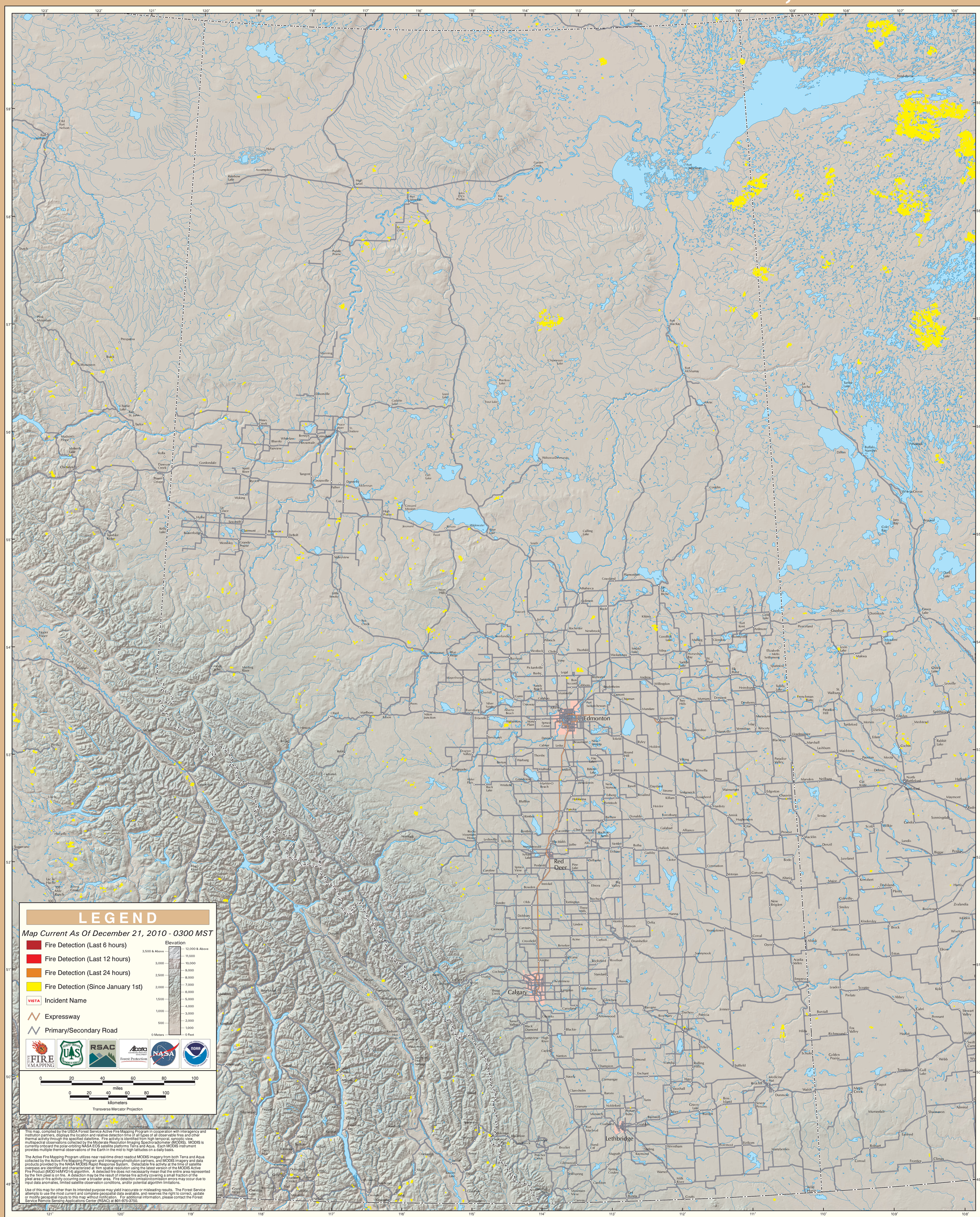MODIS Active Fire Detections - December 21, 2010