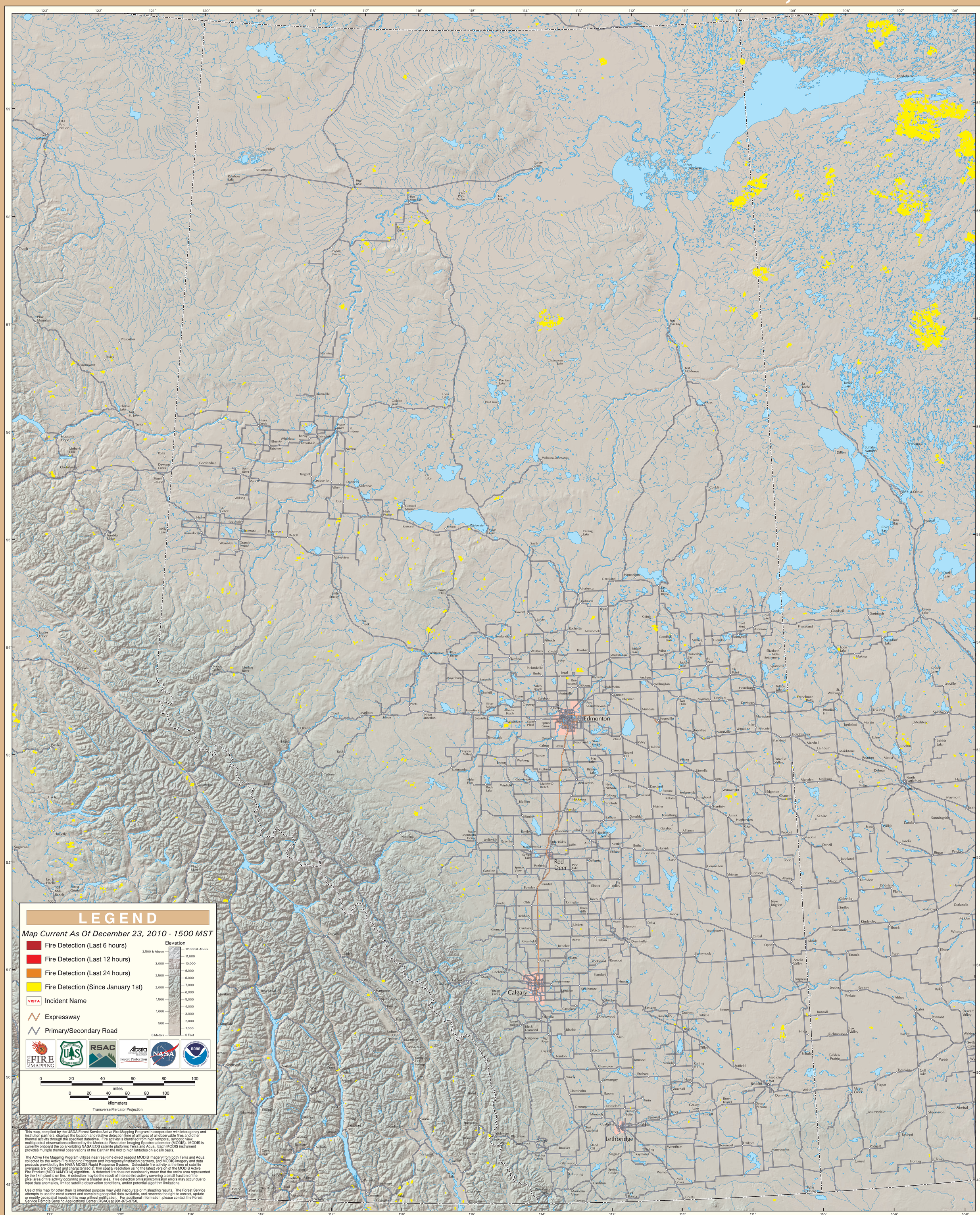MODIS Active Fire Detections - December 23, 2010