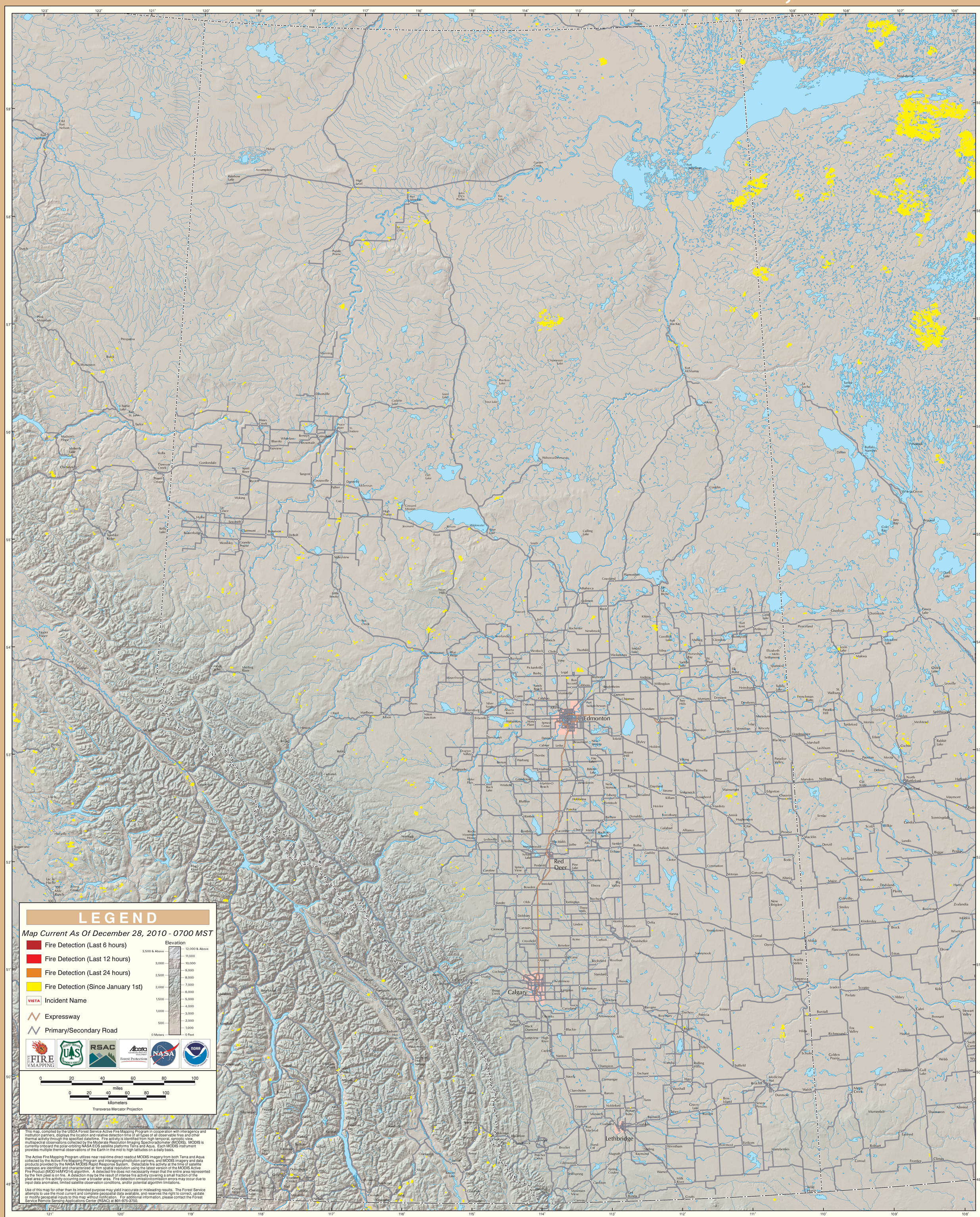MODIS Active Fire Detections - December 28, 2010