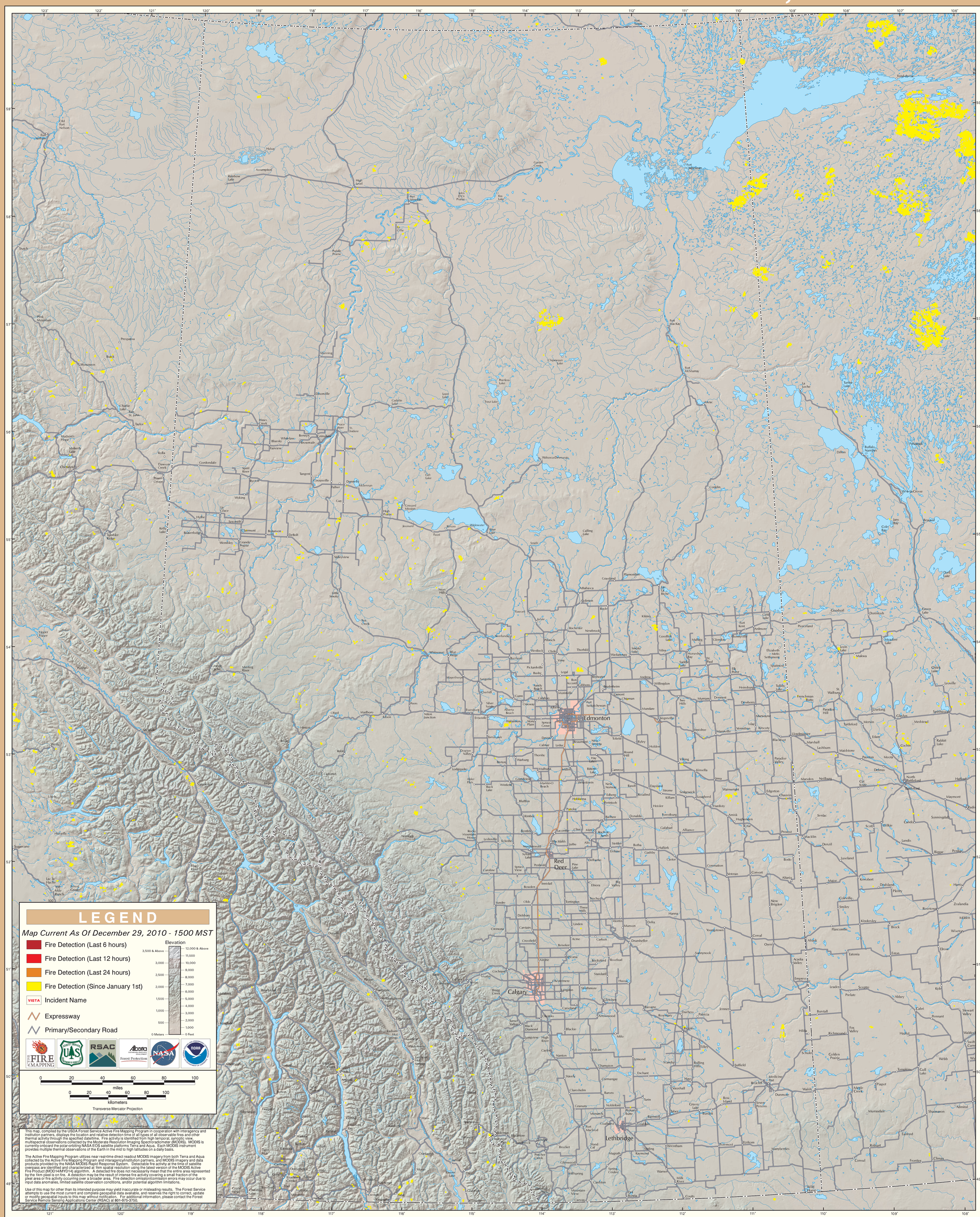MODIS Active Fire Detections - December 29, 2010