MODIS Active Fire Detections - December 30, 2010

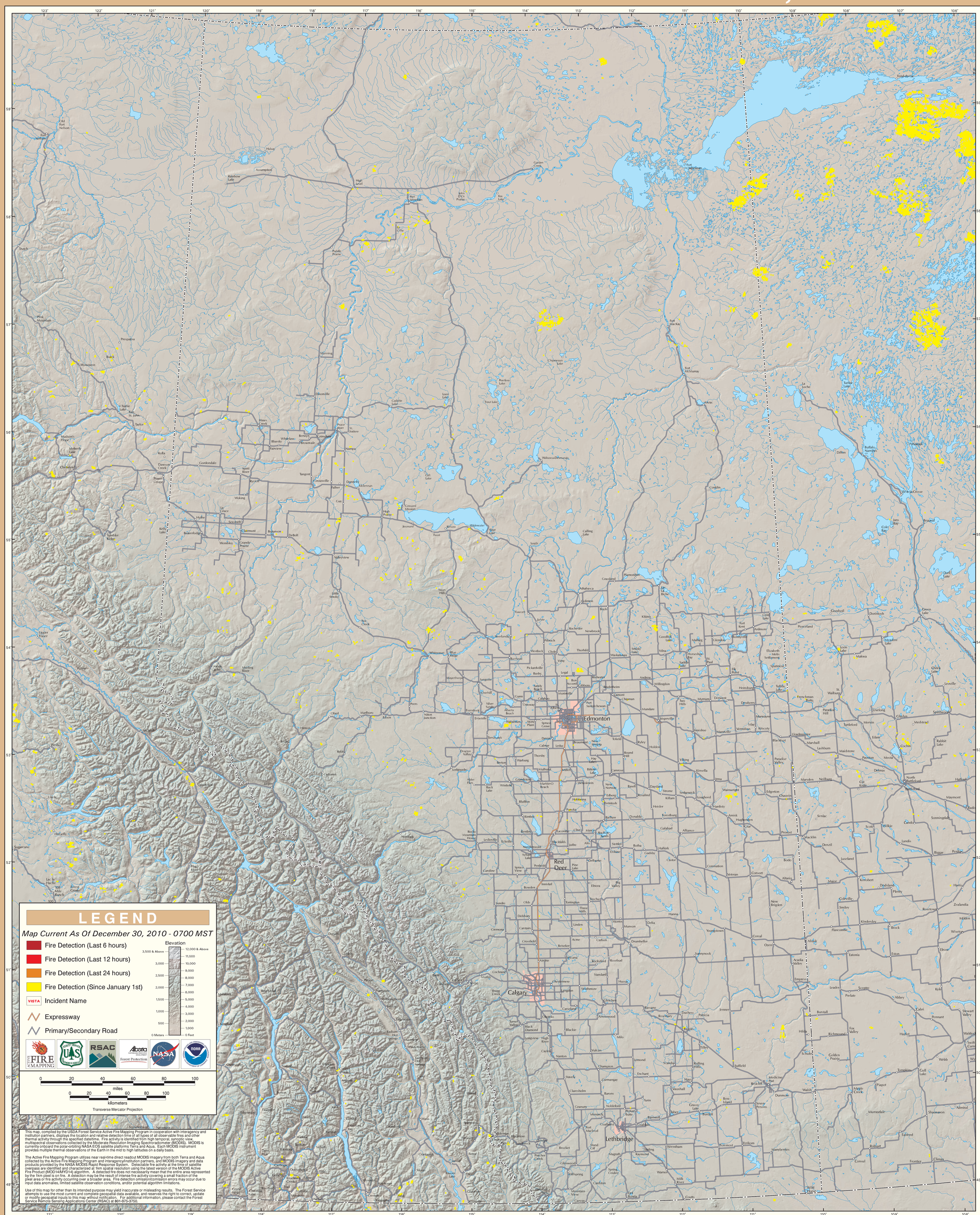

Alberta

USDA Forest Service Active Fire Mapping Program - http://activefiremaps.fs.fed.us