MODIS Active Fire Detections - February 9, 2014

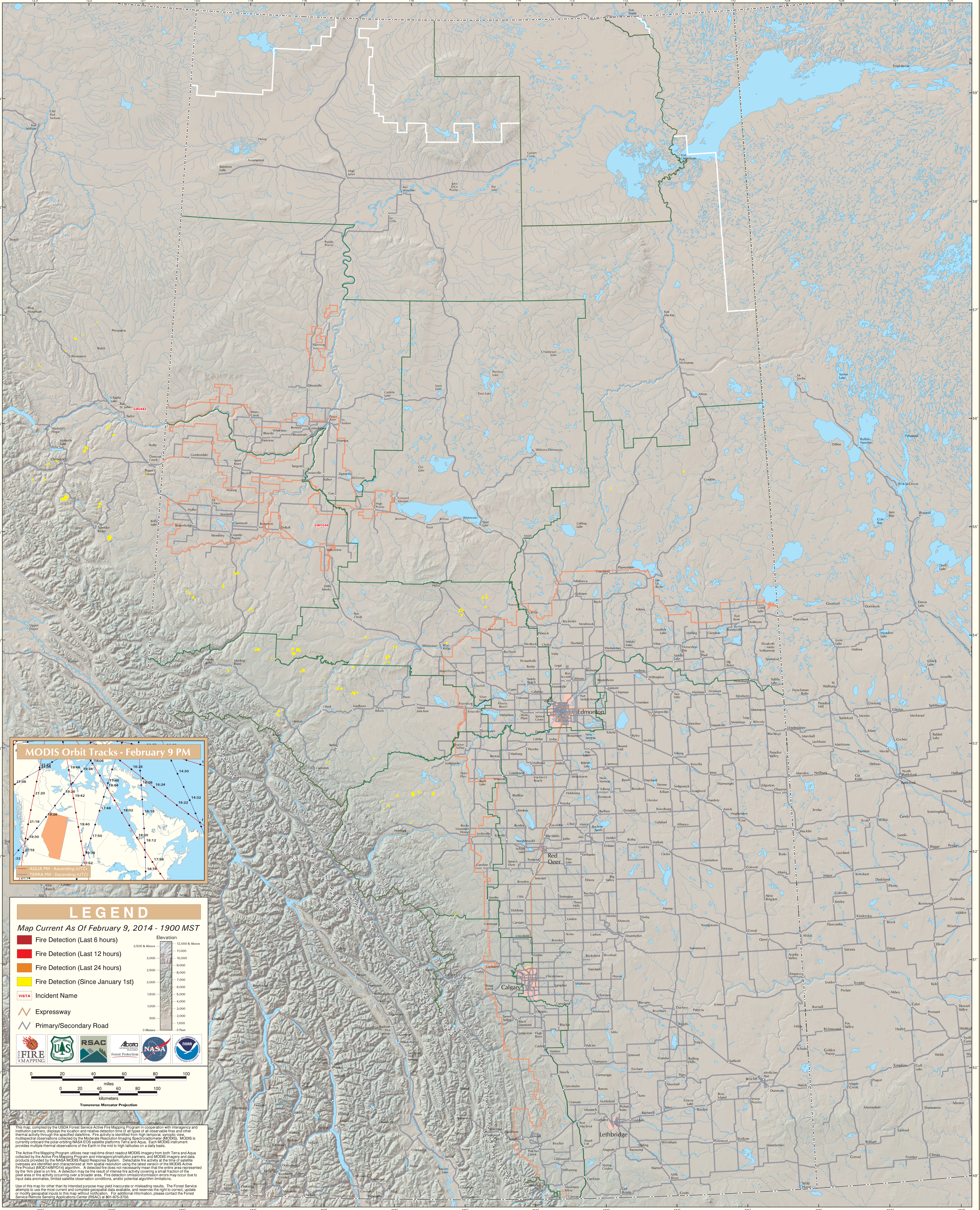

Alberta