MODIS Active Fire Detections - March 9, 2014

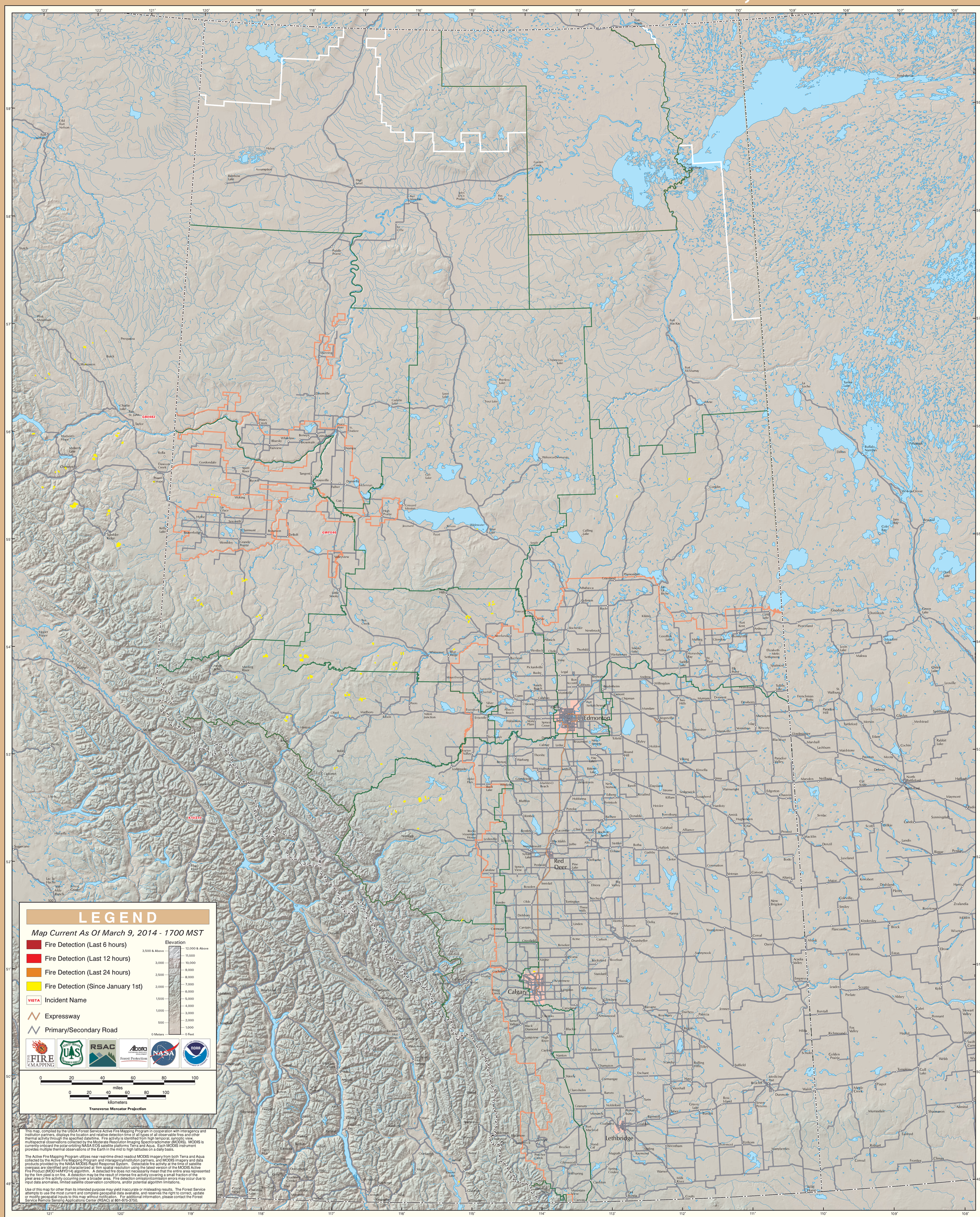

Alberta