MODIS Active Fire Detections - September 16, 2014

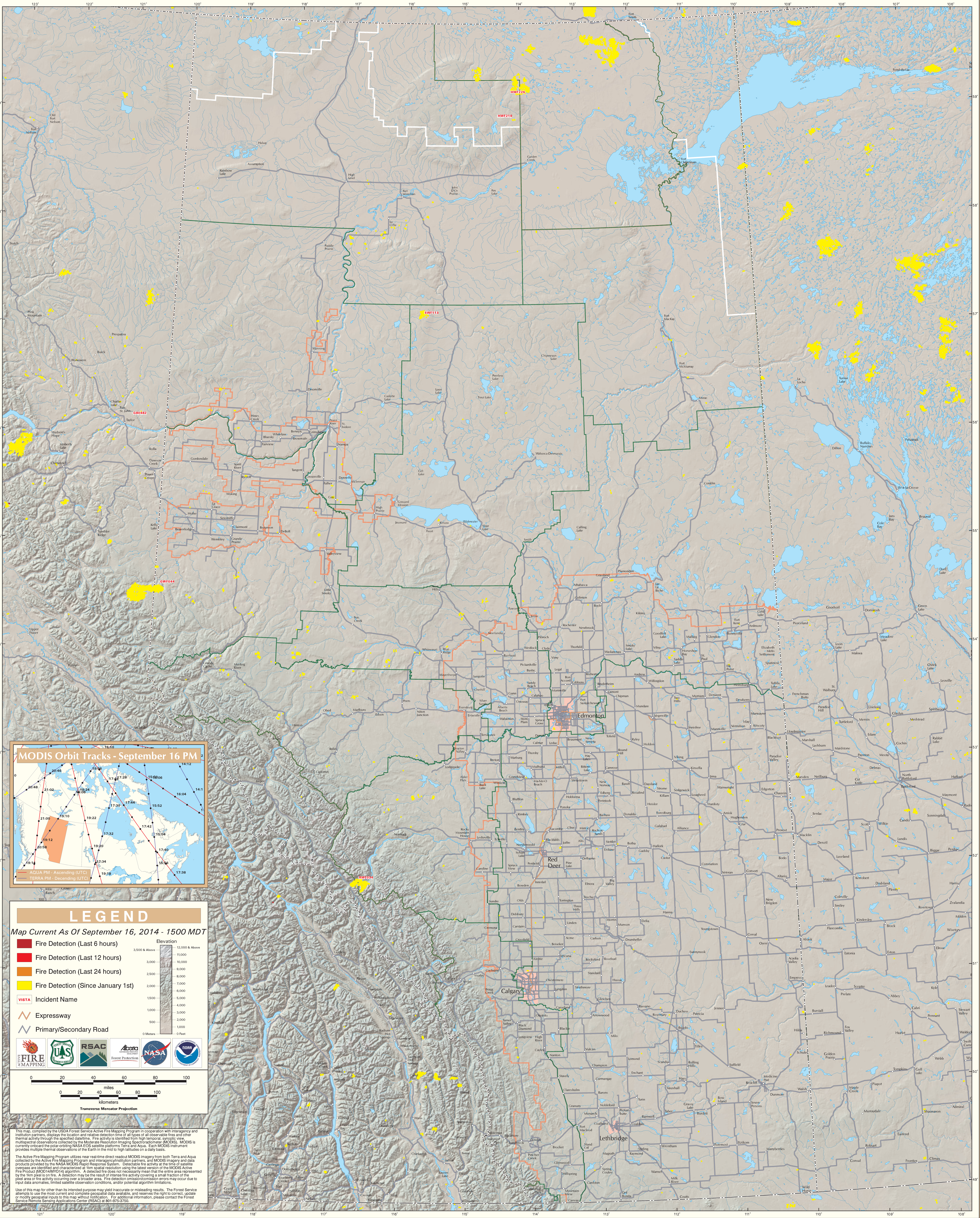

Alberta