MODIS Active Fire Detections - October 3, 2014

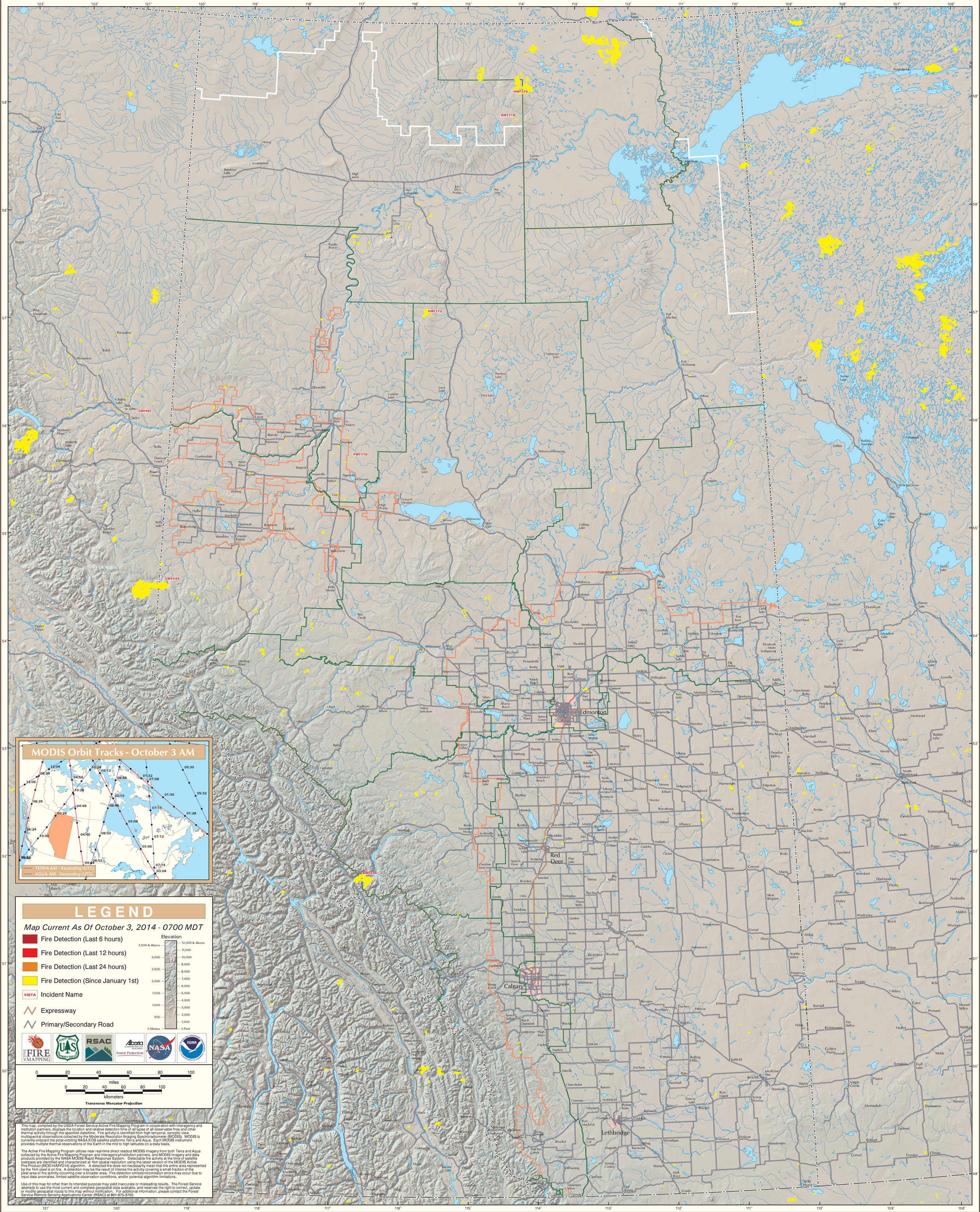

Alberta

USDA Forest Service Active Fire Mapping Program - http://activefiremaps.fs.fed.us