MODIS Active Fire Detections - December 1, 2014

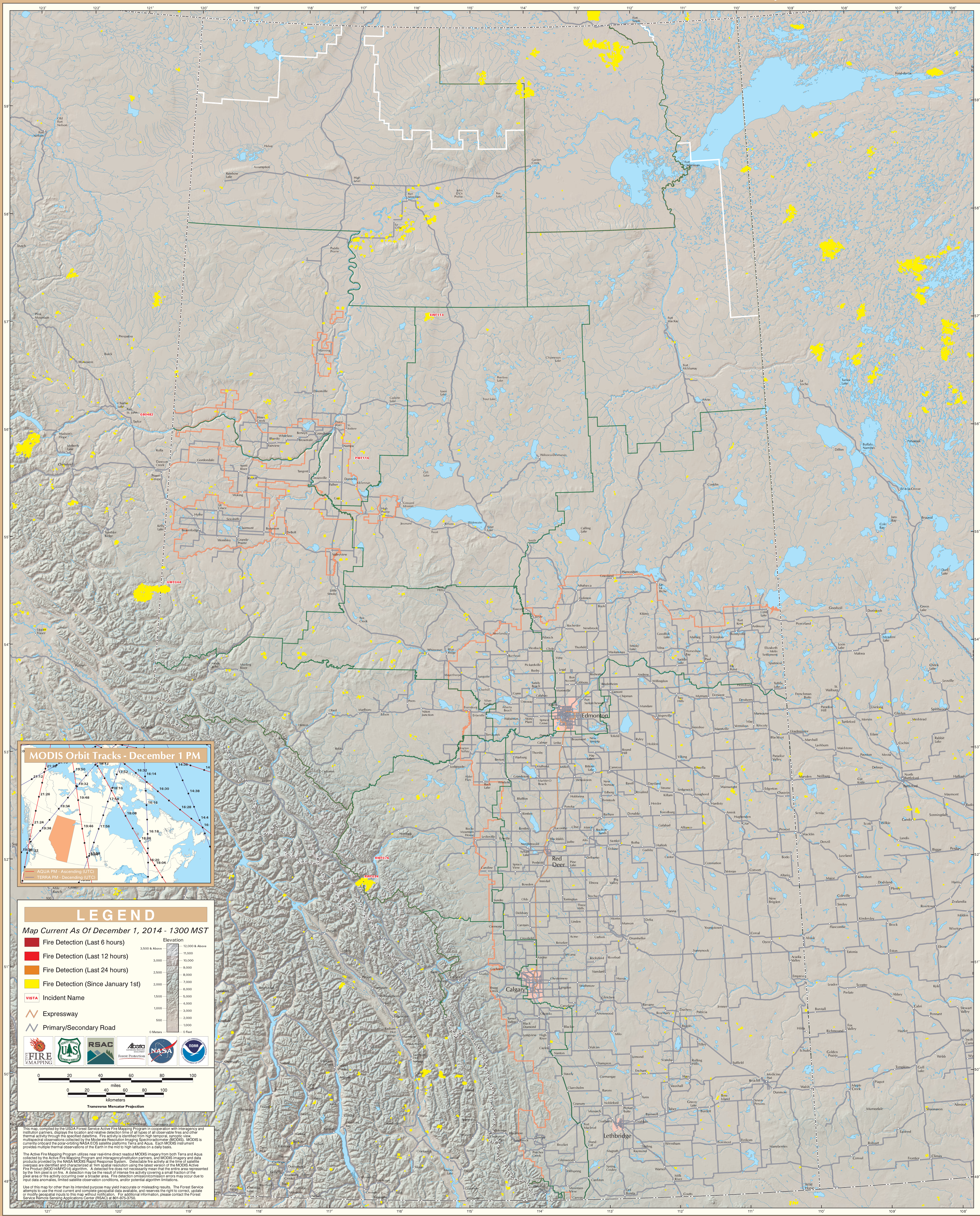

Alberta