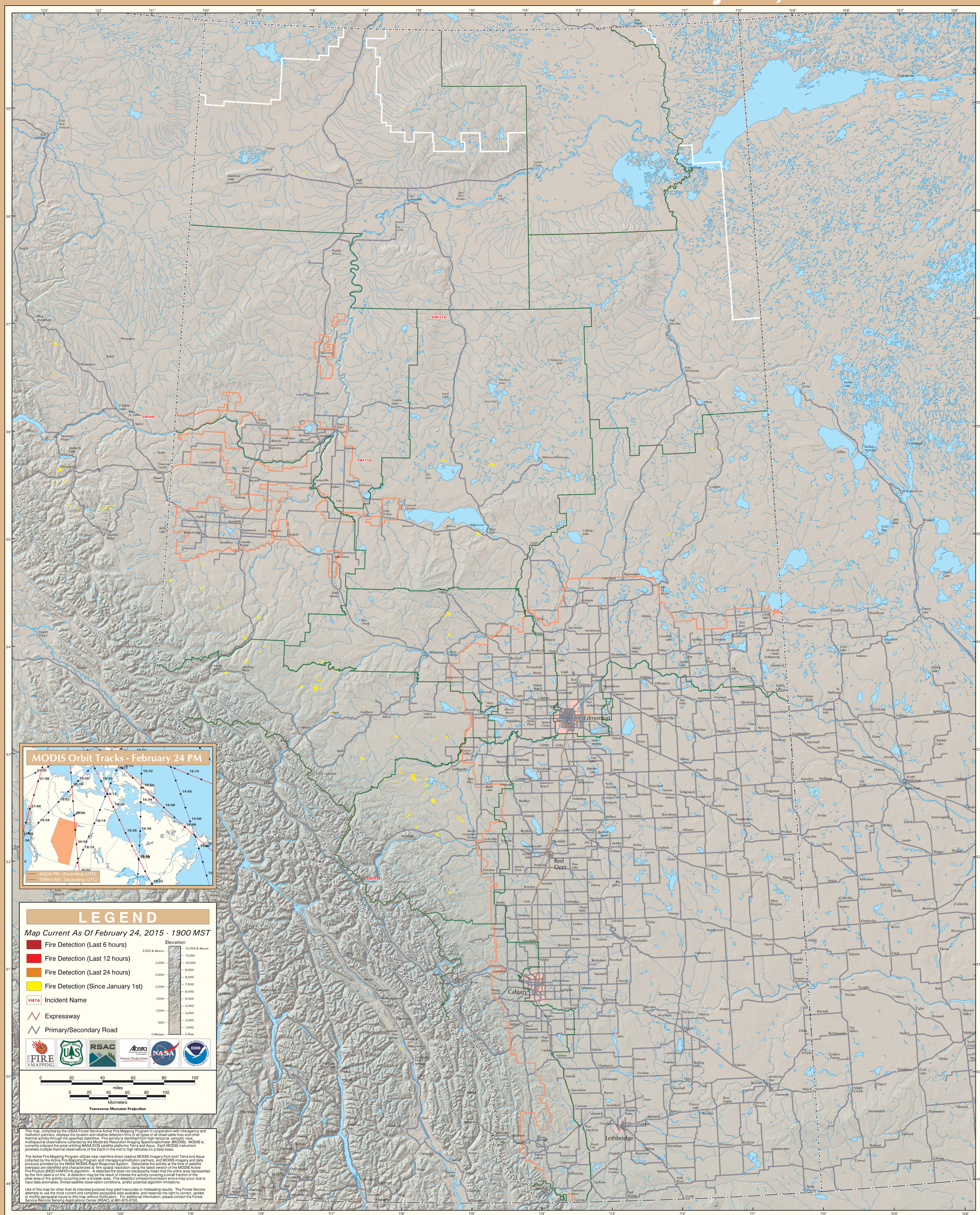MODIS Active Fire Detections - February 24, 2015