MODIS Active Fire Detections - March 21, 2015

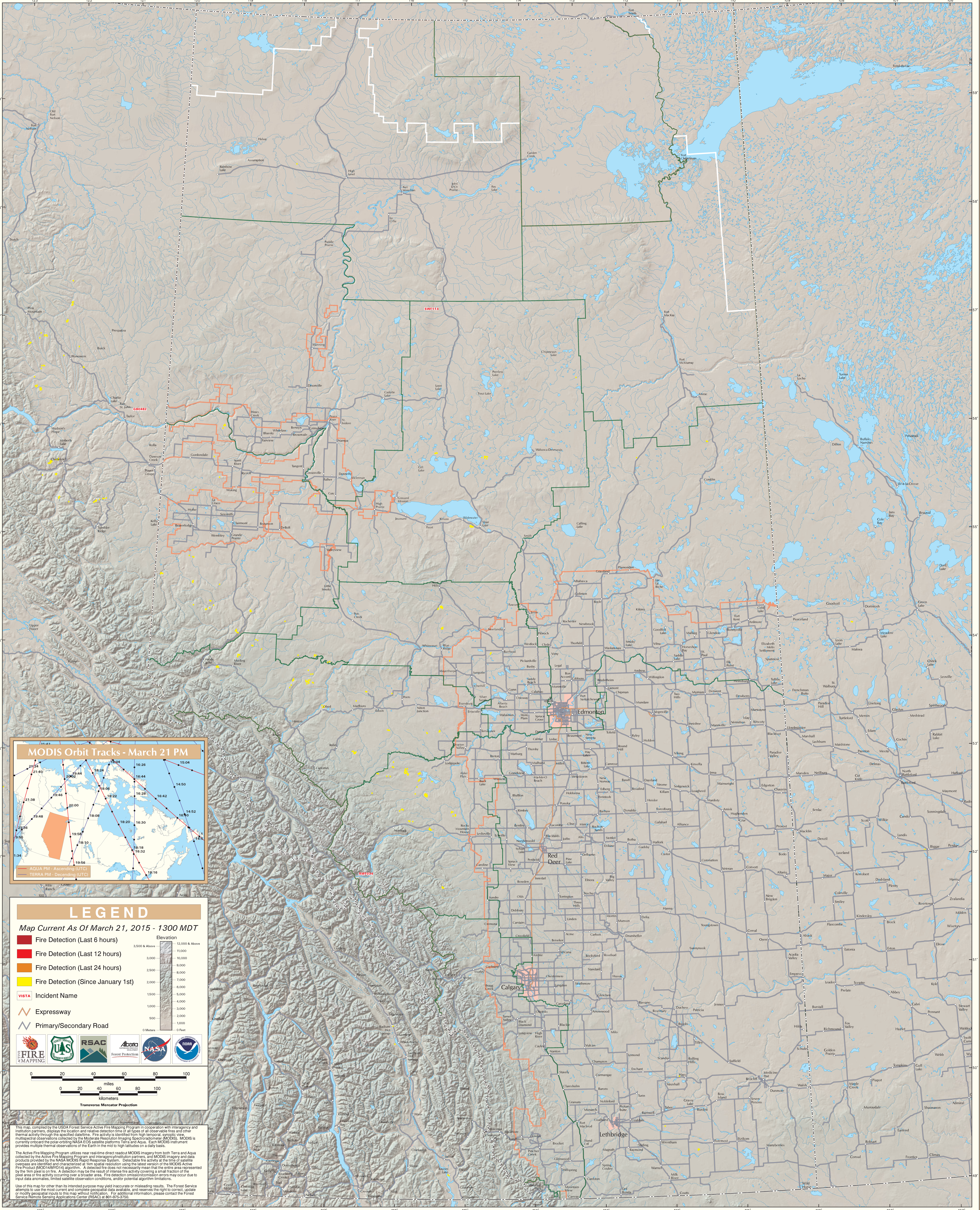

Alberta