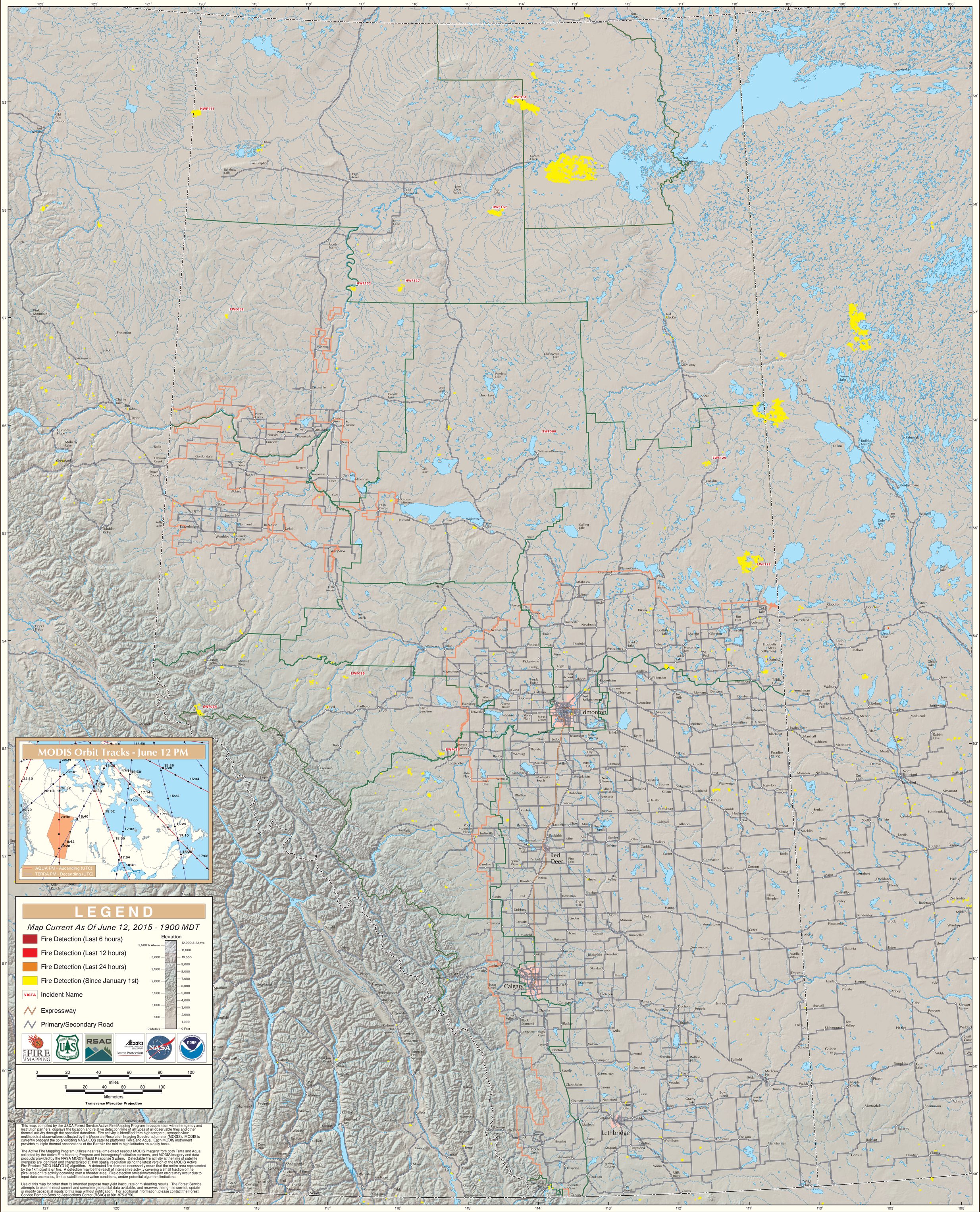# MODIS Active Fire Detections - June 12, 2015