MODIS Active Fire Detections - August 27, 2015

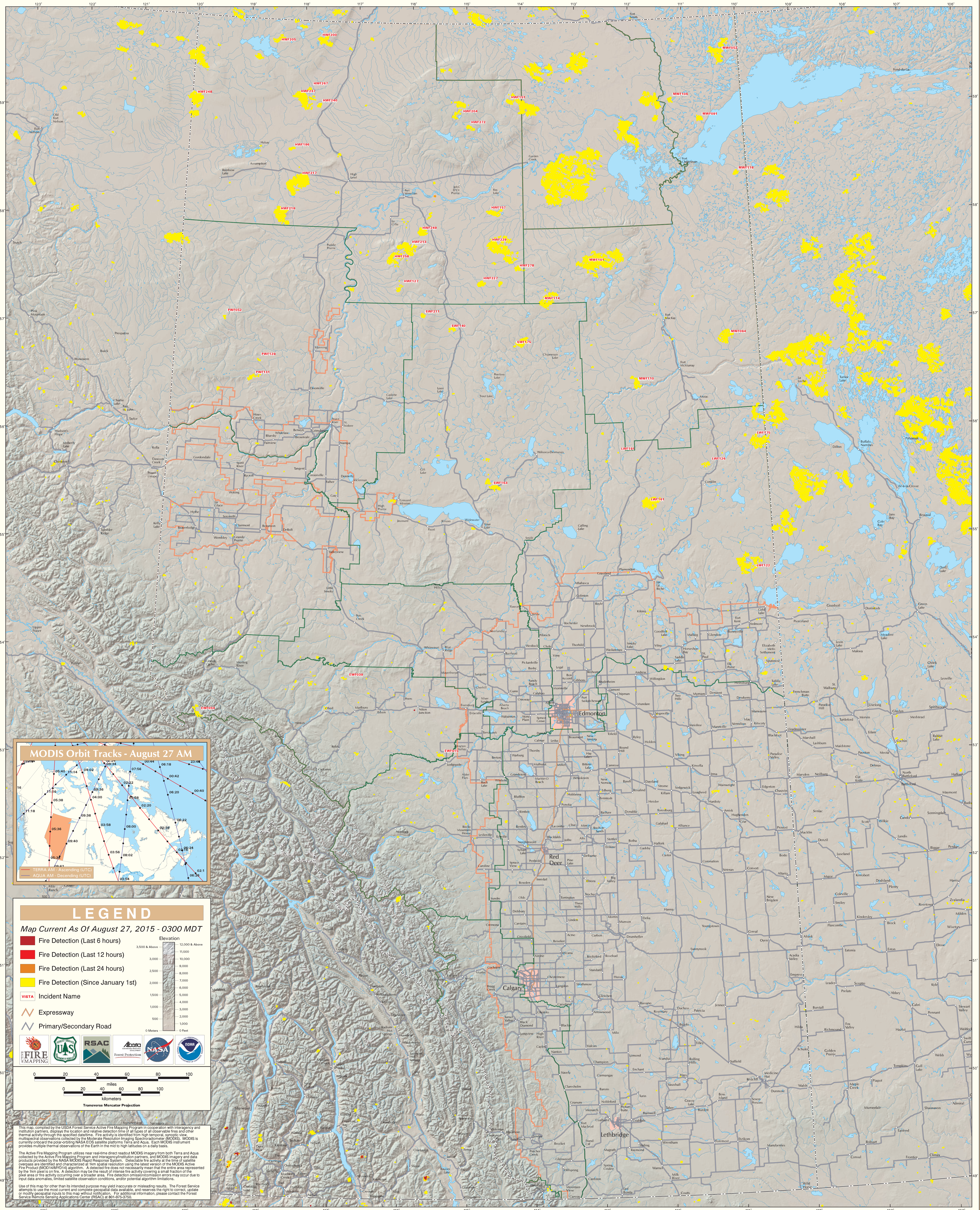

Alberta