MODIS Active Fire Detections - September 17, 2015

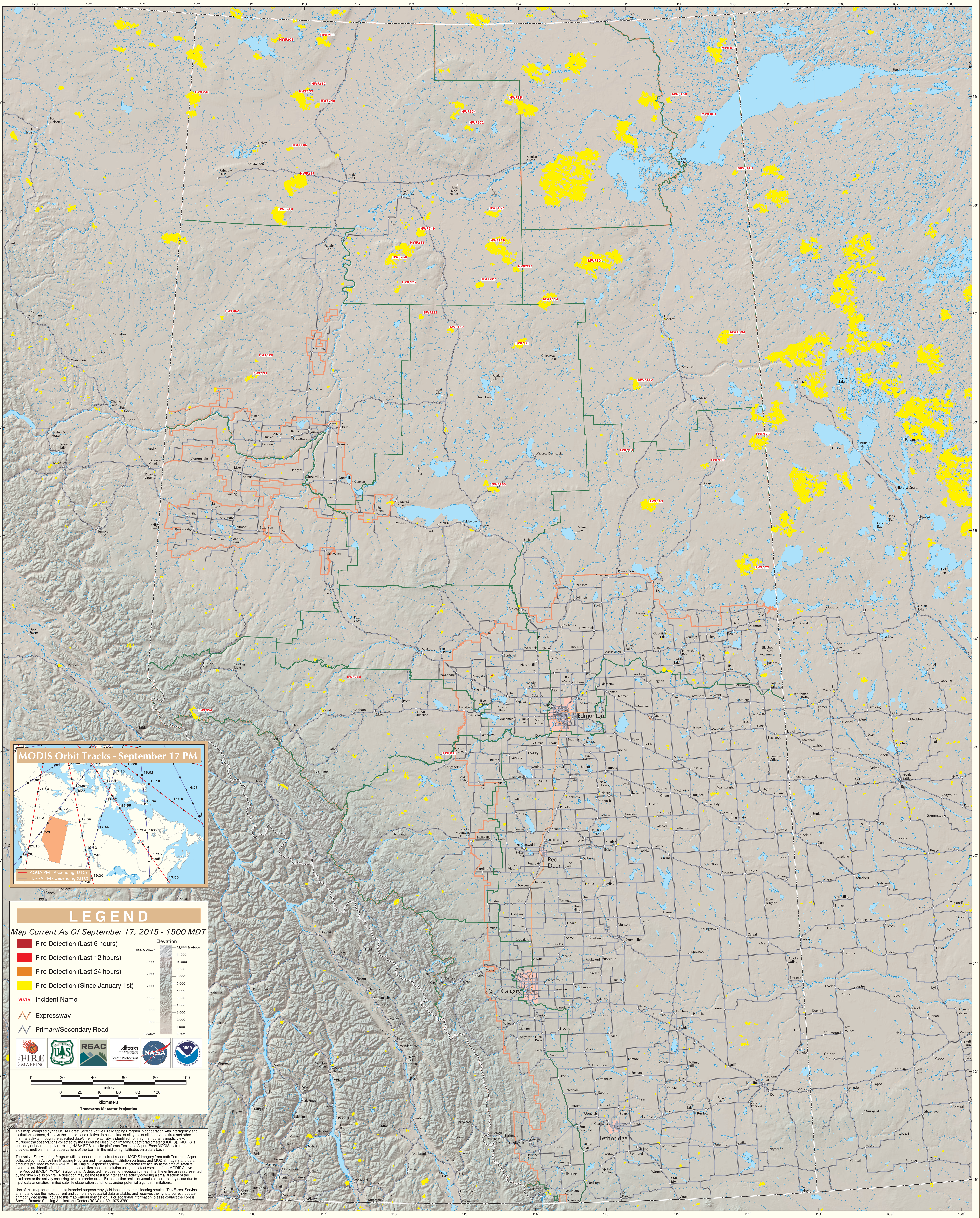

Alberta