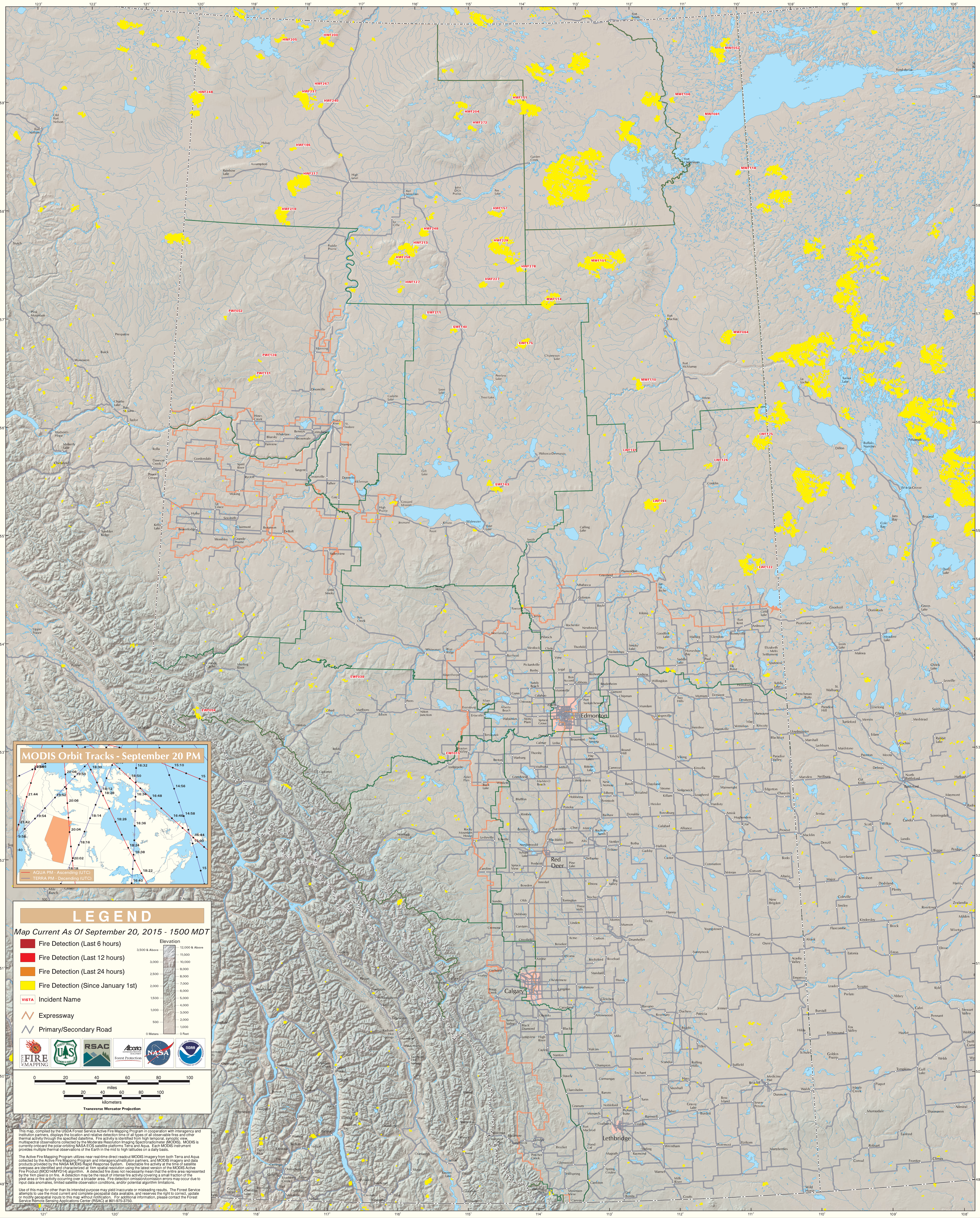MODIS Active Fire Detections - September 20, 2015