MODIS Active Fire Detections - September 29, 2015

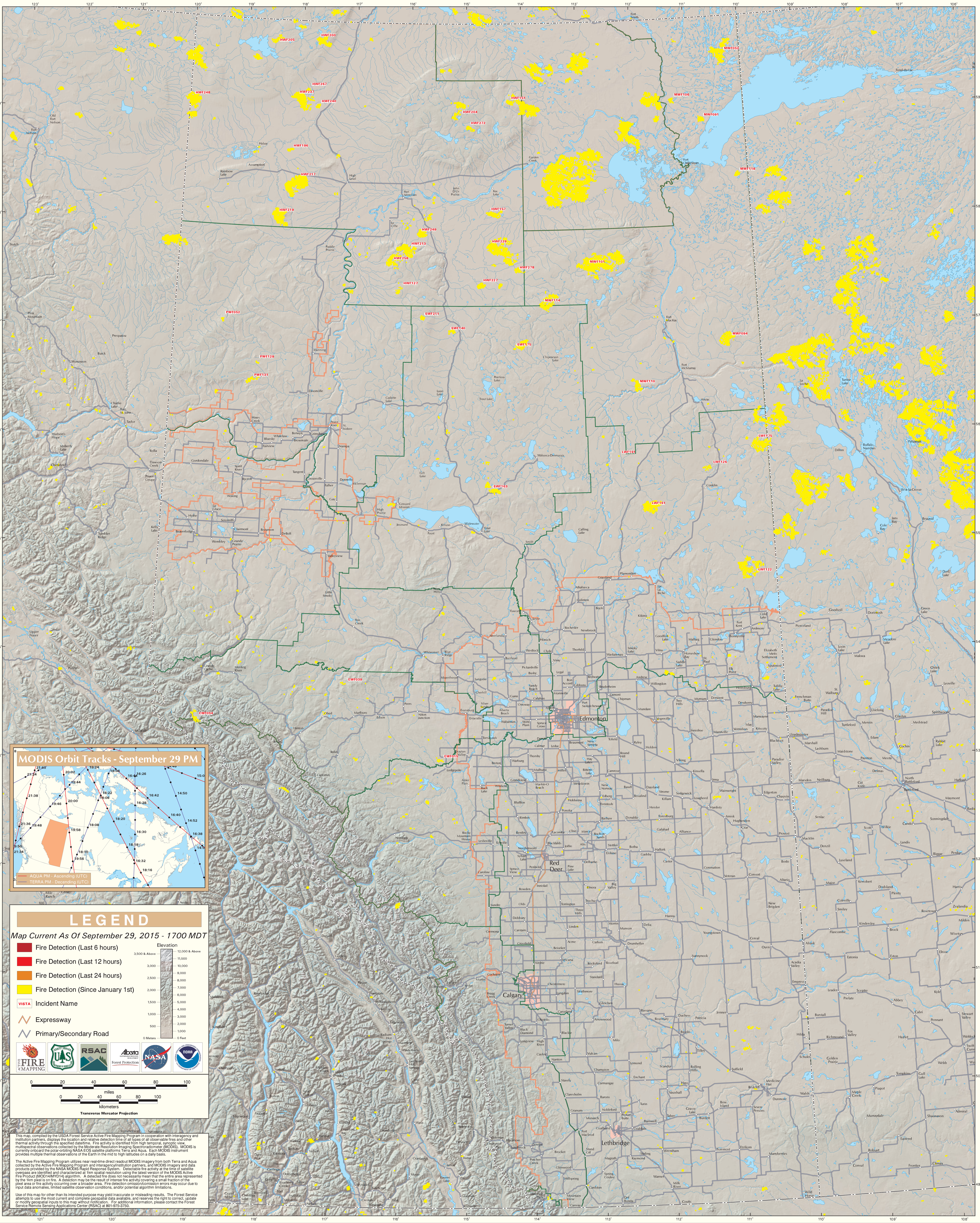

Alberta