MODIS Active Fire Detections - November 16, 2015

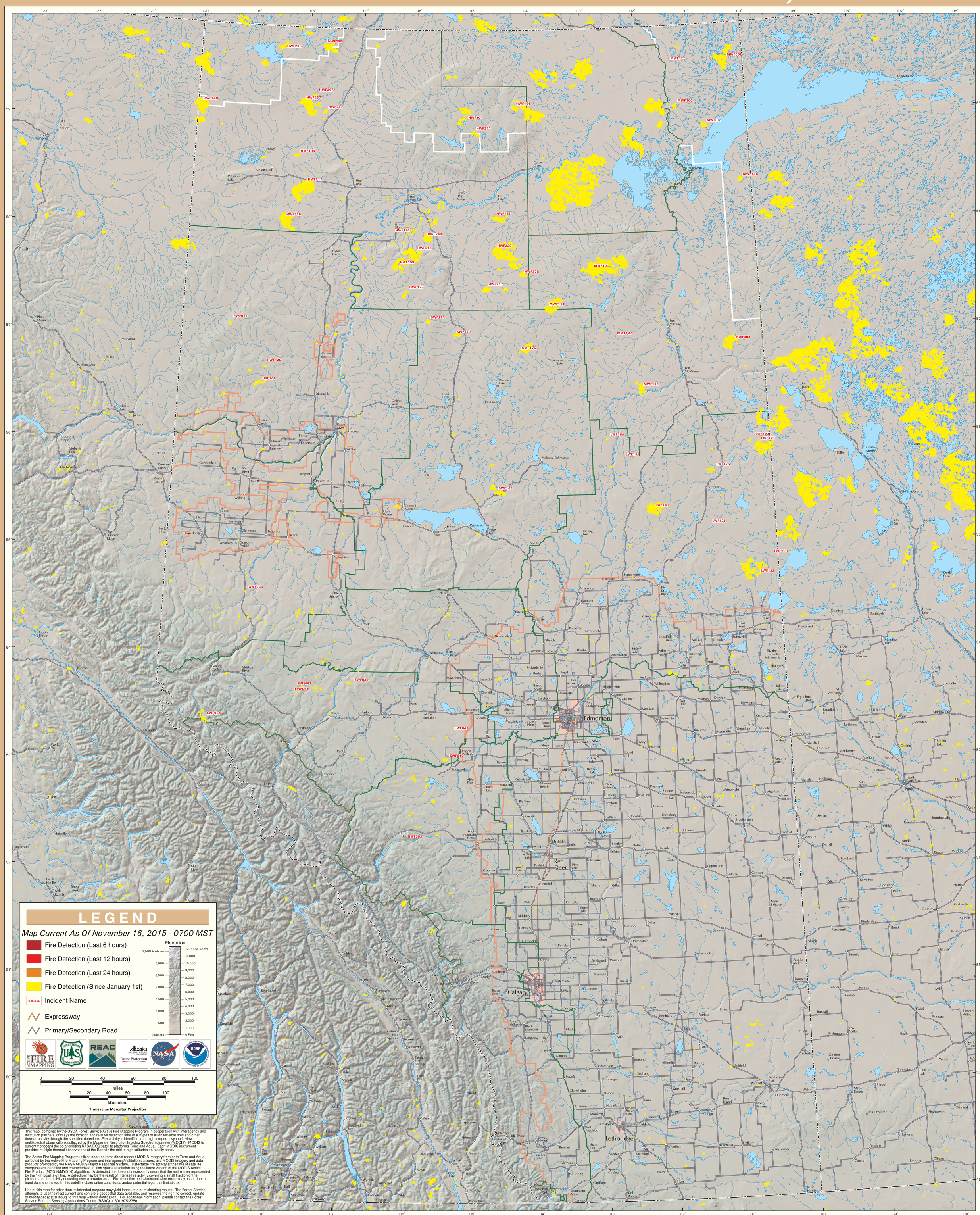

Alberta