MODIS Active Fire Detections - May 31, 2016

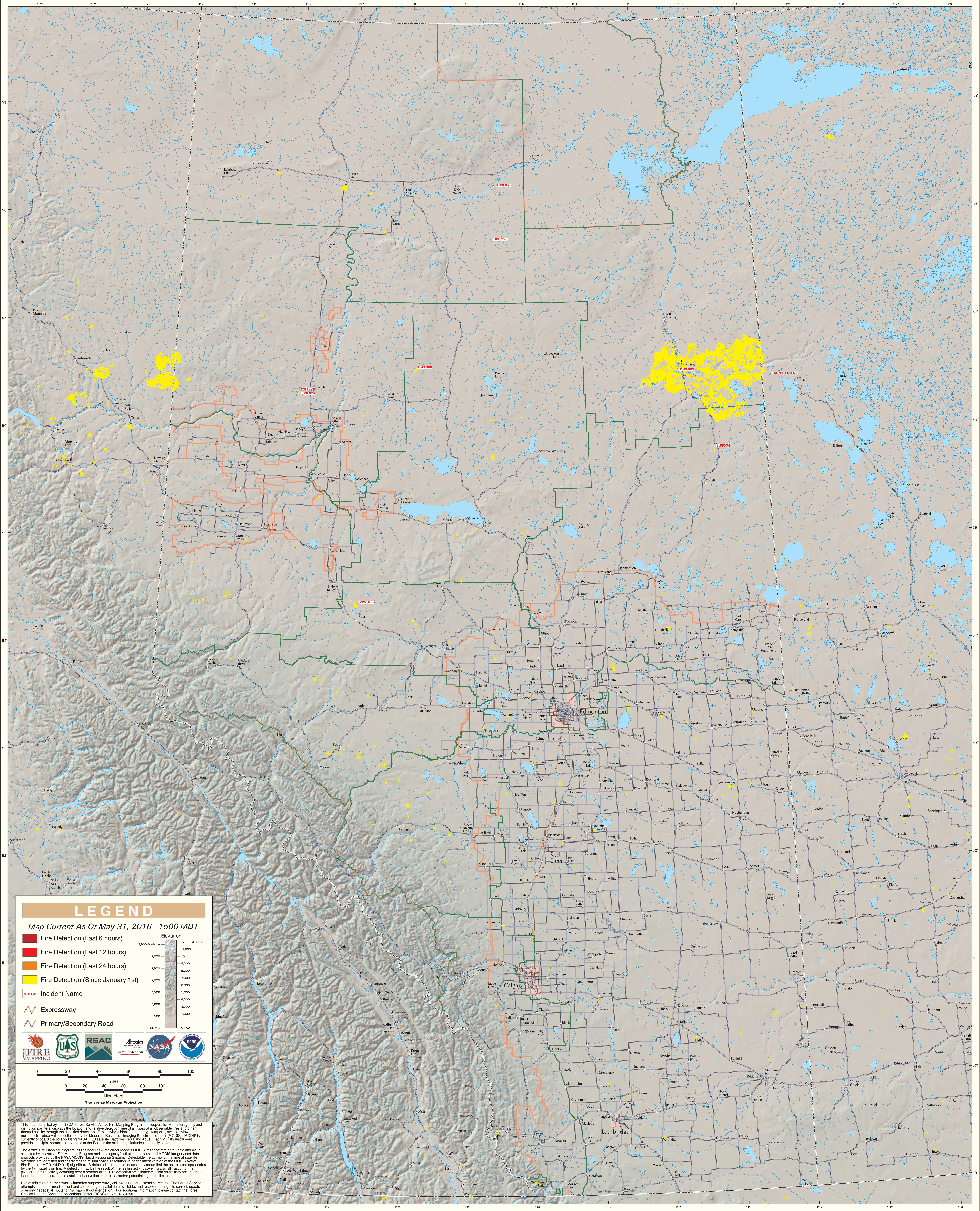

Alberta