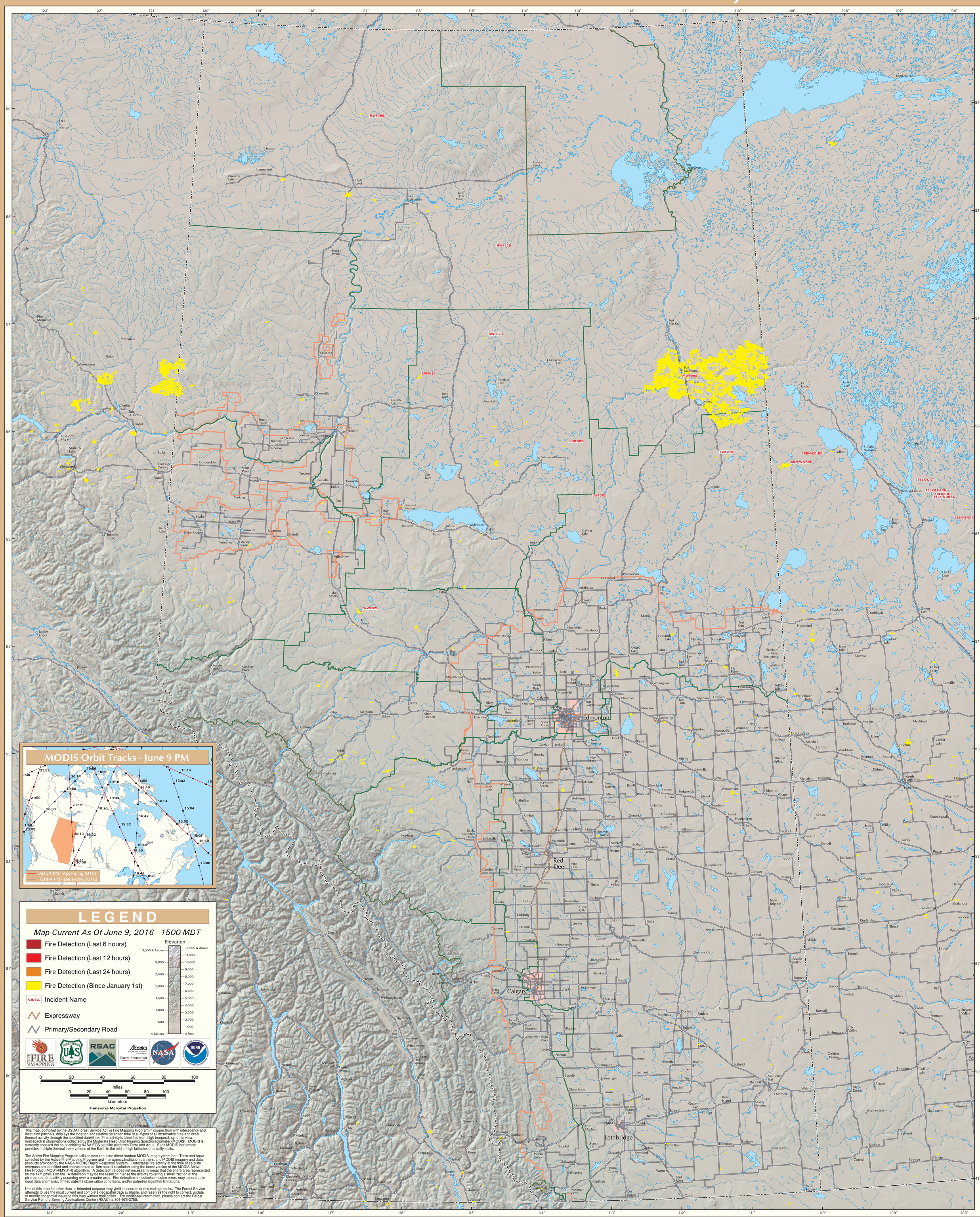# MODIS Active Fire Detections - June 9, 2016