MODIS Active Fire Detections - July 24, 2016

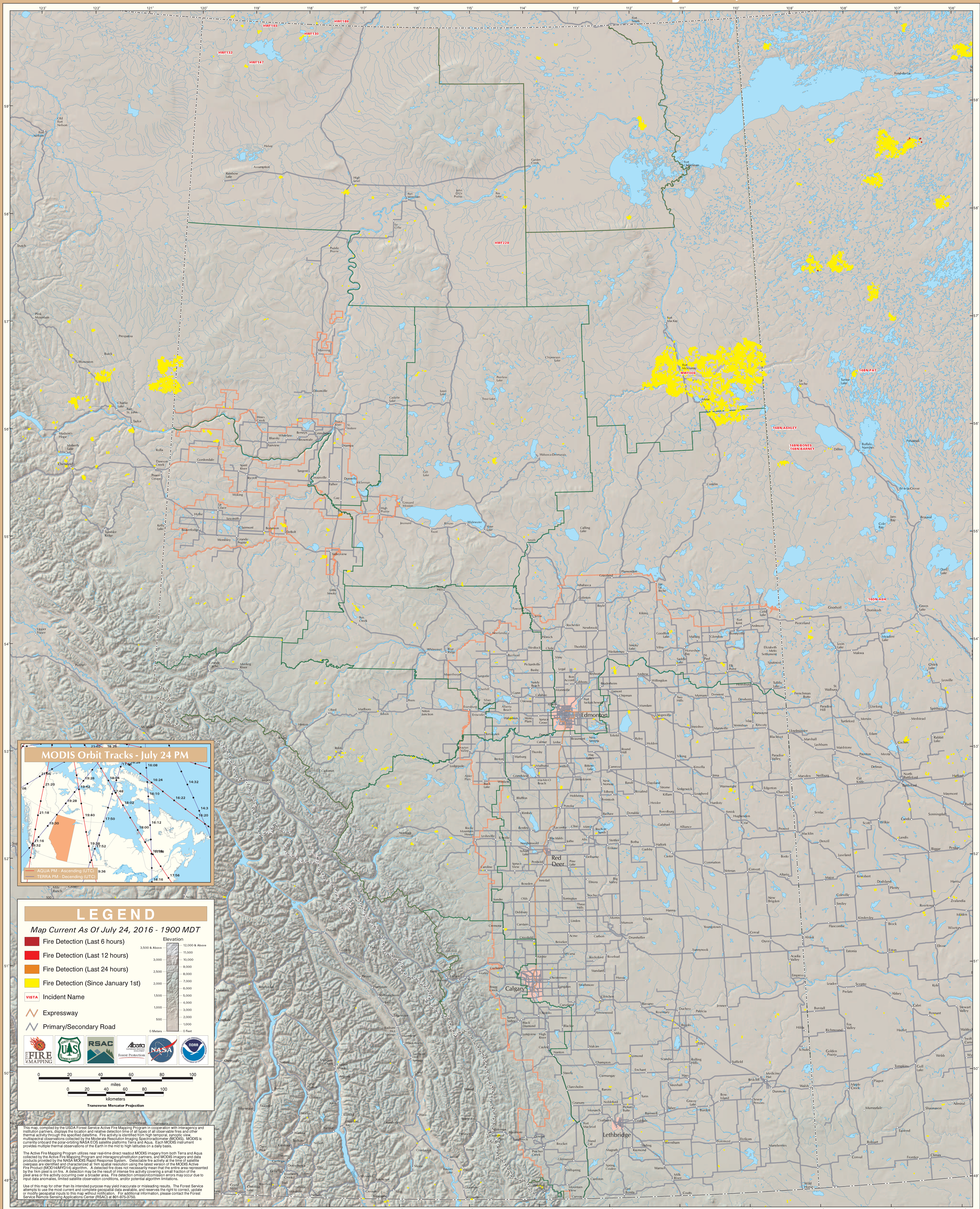

Alberta