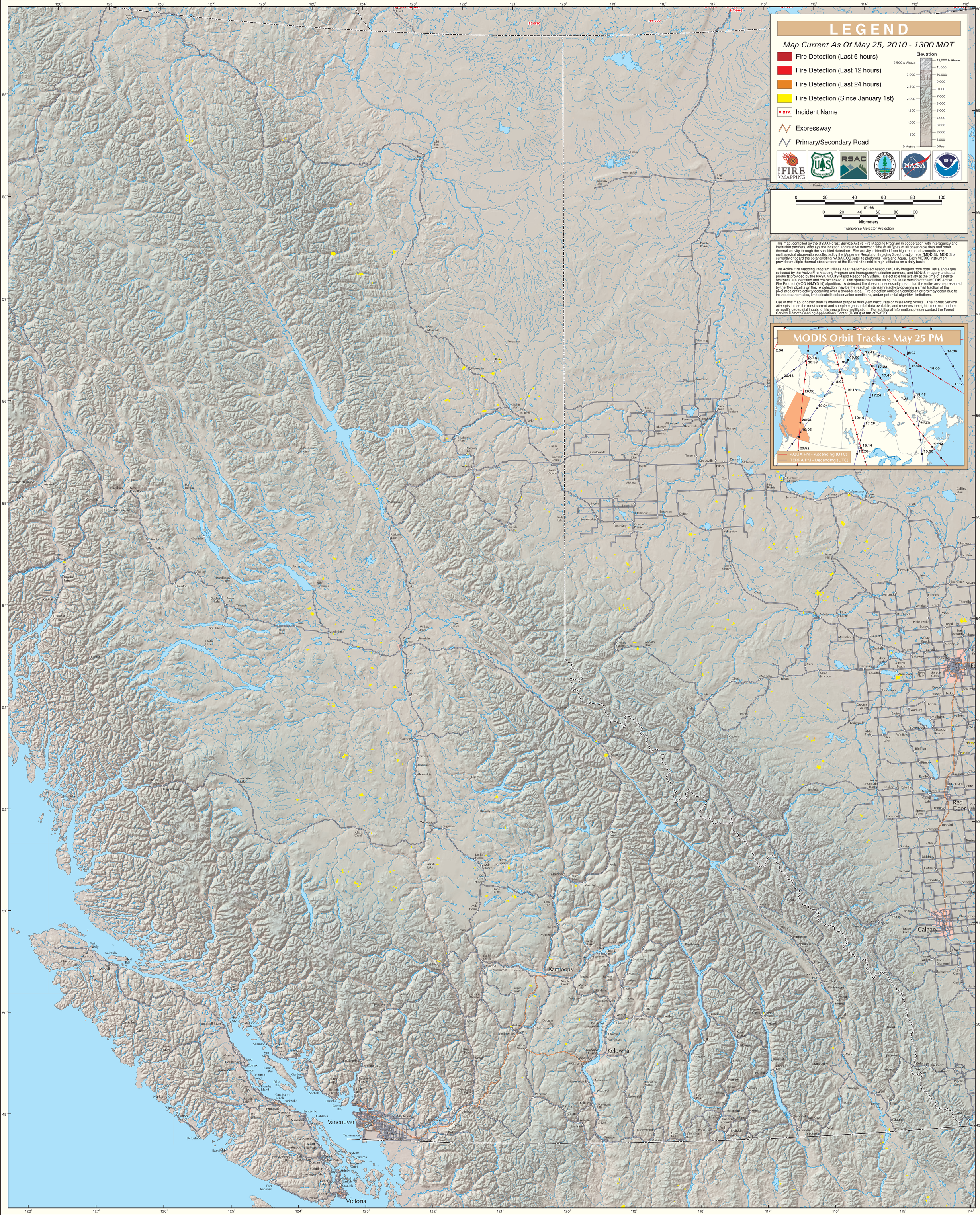MODIS Active Fire Detections - May 25, 2010