MODIS Active Fire Detections - May 28, 2010
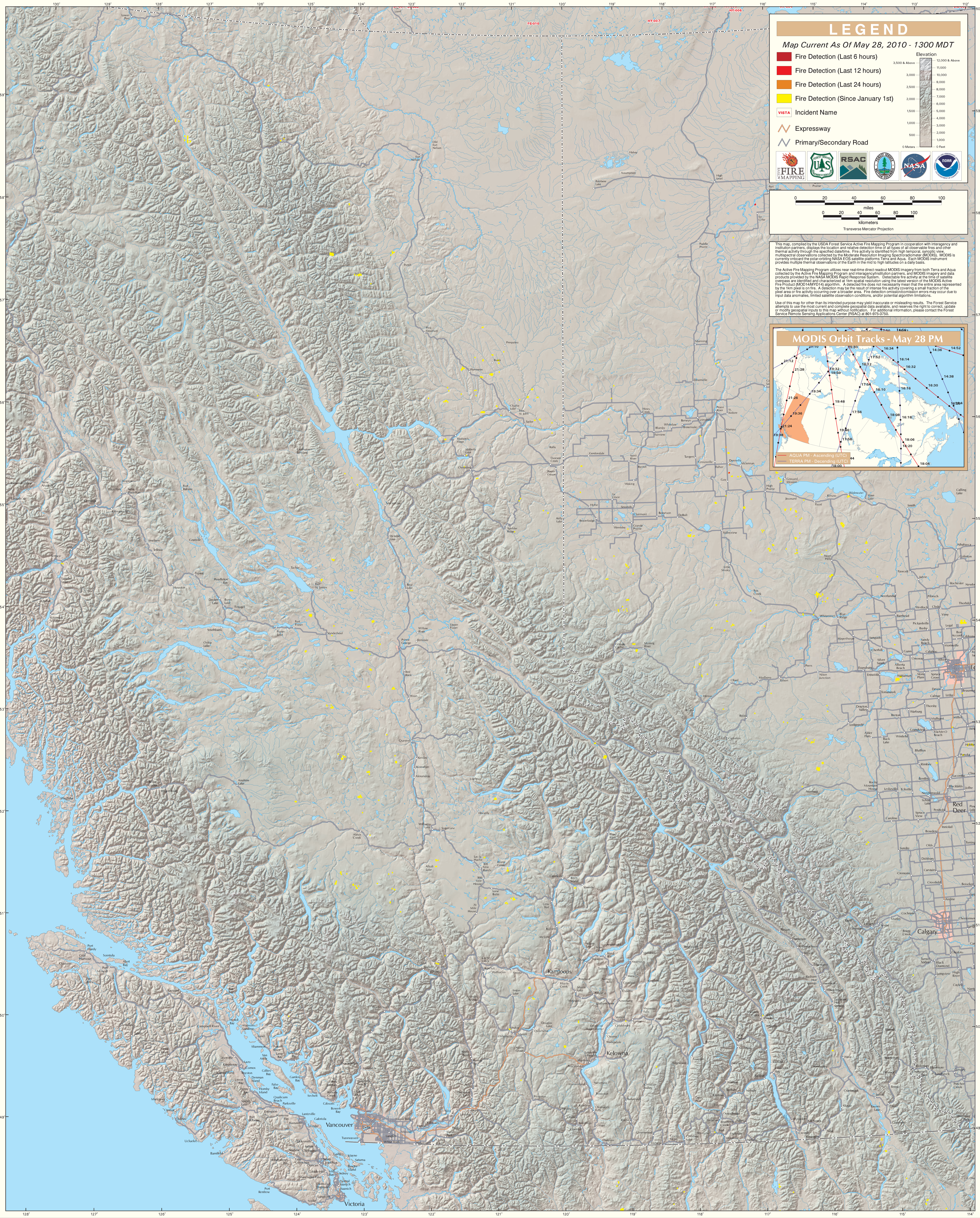
British Columbia (East)