MODIS Active Fire Detections - May 31, 2010

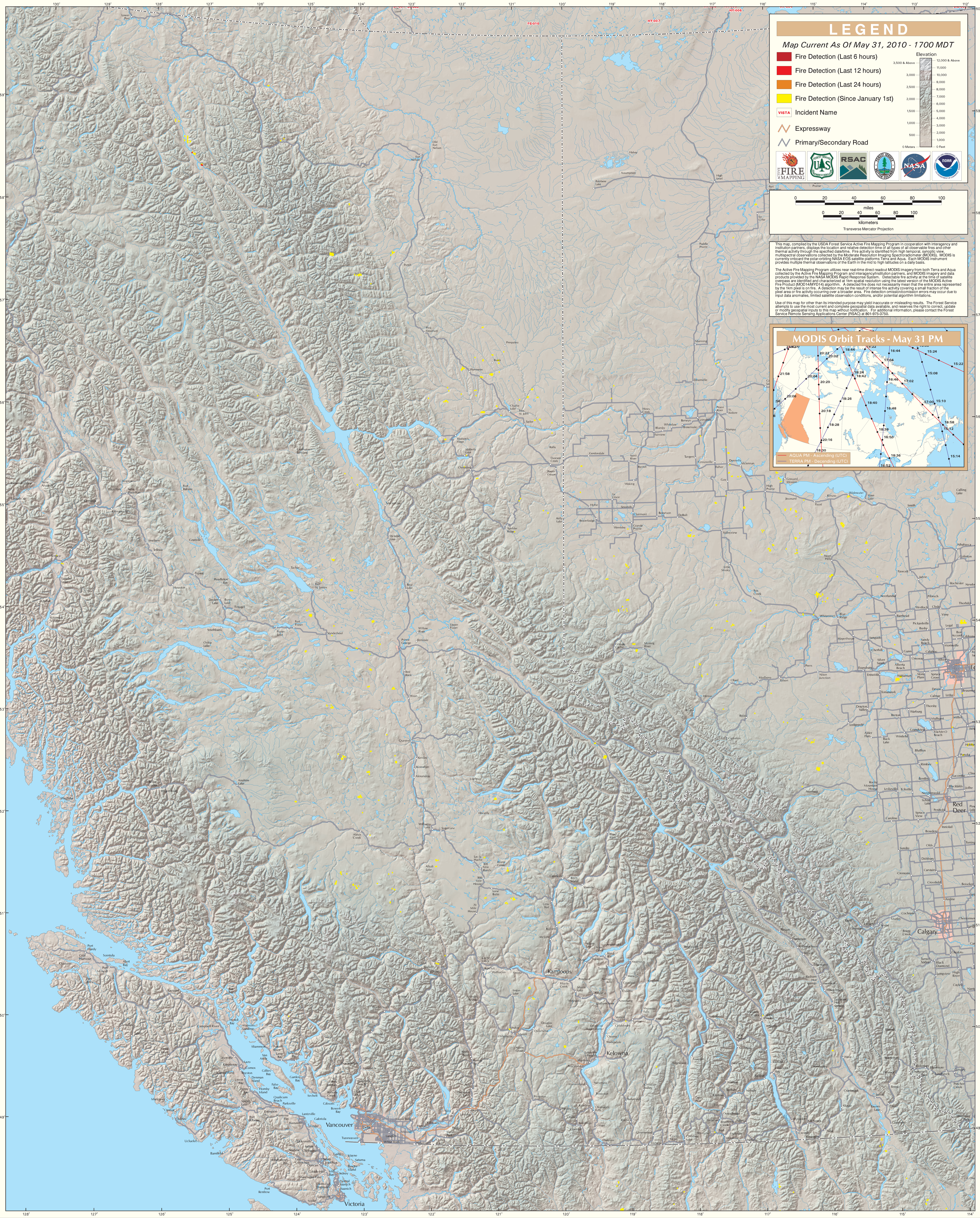

British Columbia (East)