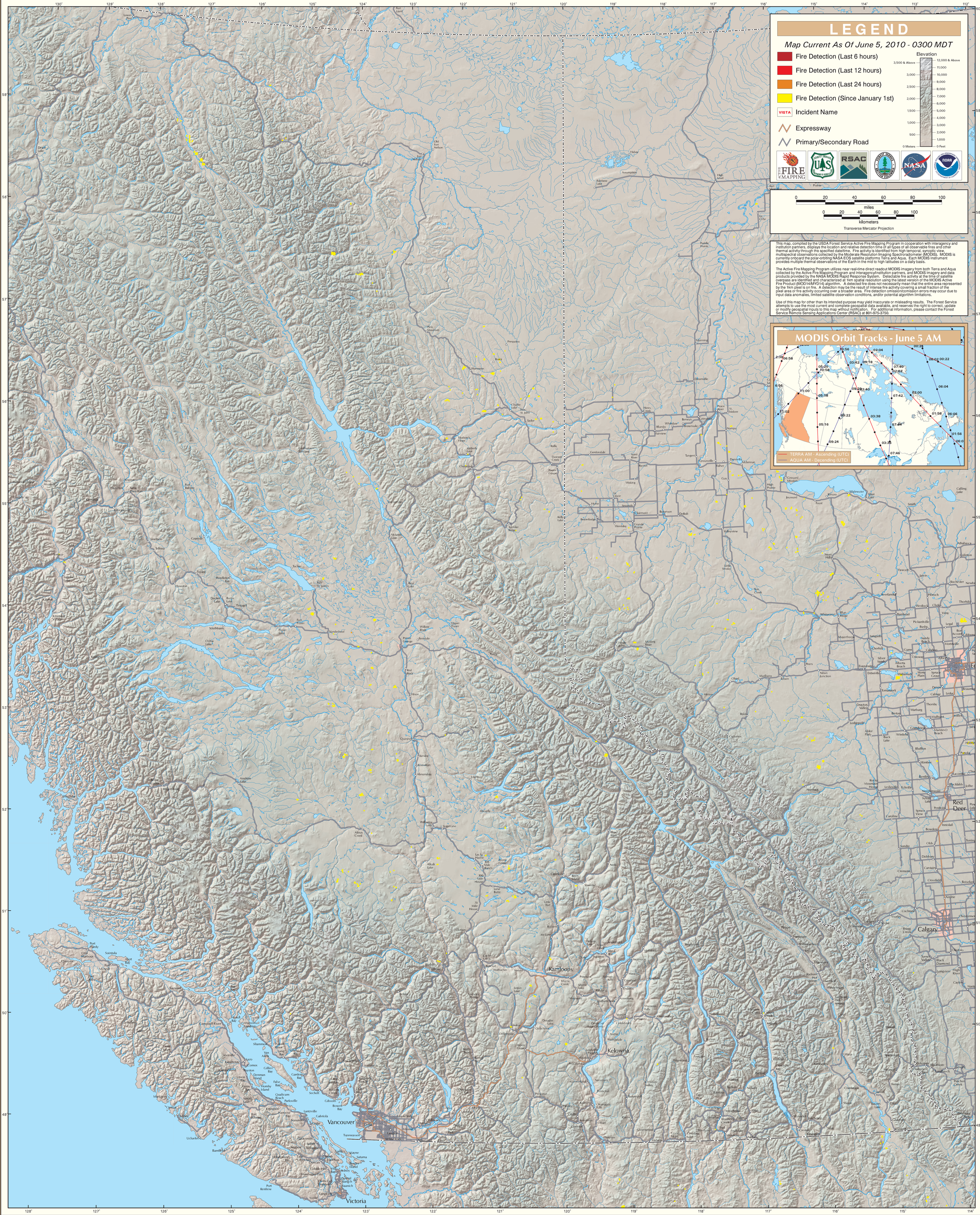MODIS Active Fire Detections - June 5, 2010