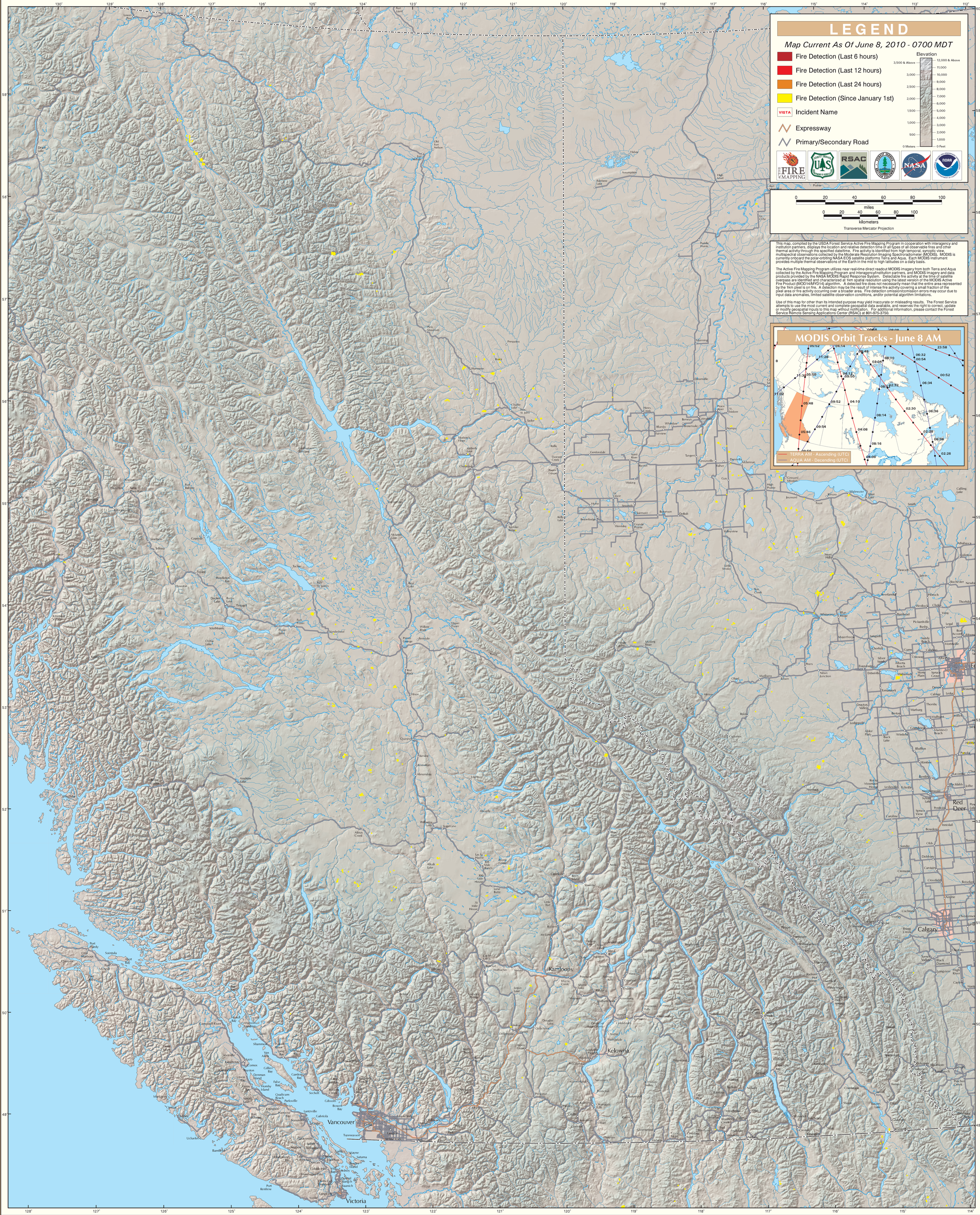MODIS Active Fire Detections - June 8, 2010