MODIS Active Fire Detections - June 25, 2010

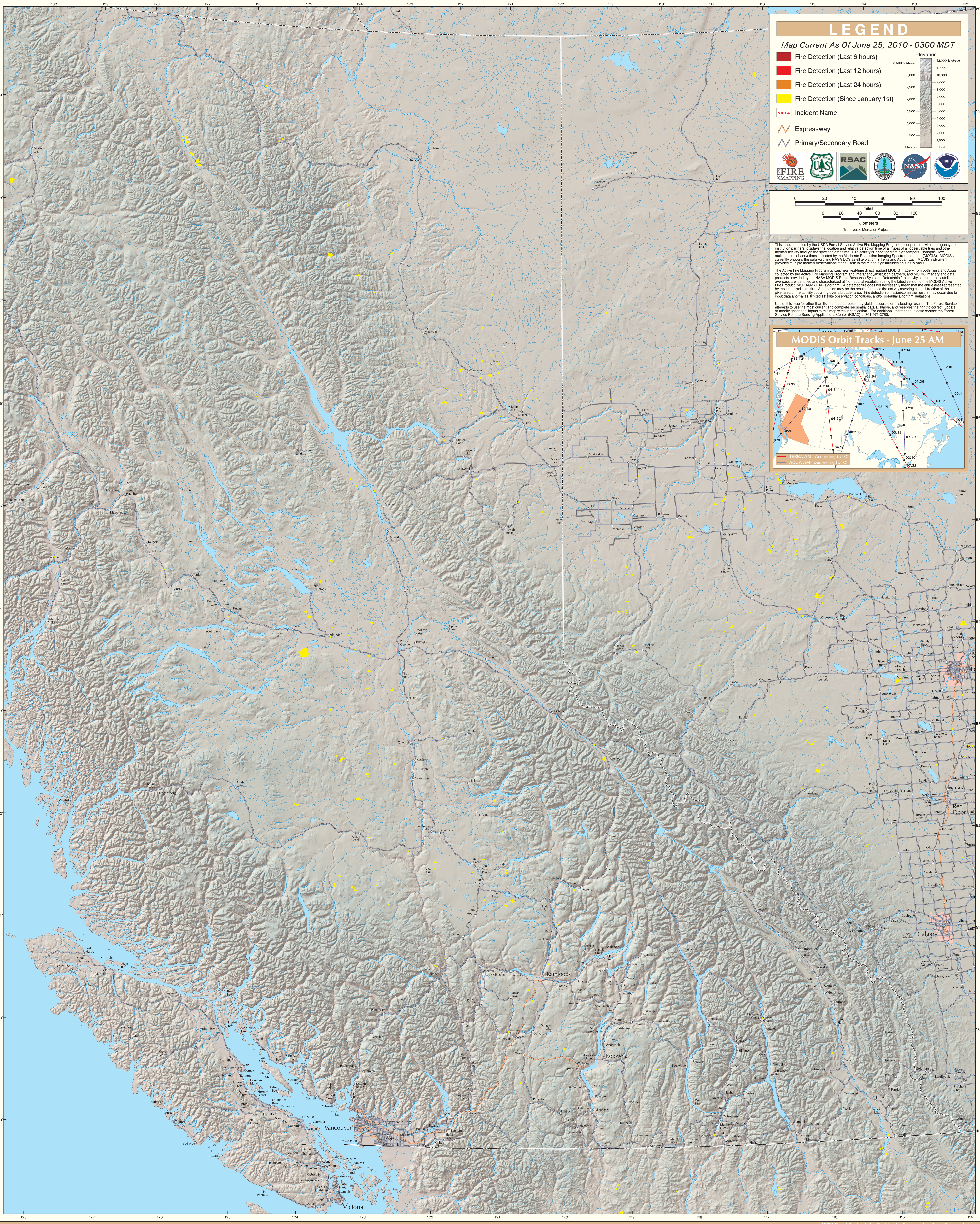

British Columbia (East)