MODIS Active Fire Detections - July 16, 2010

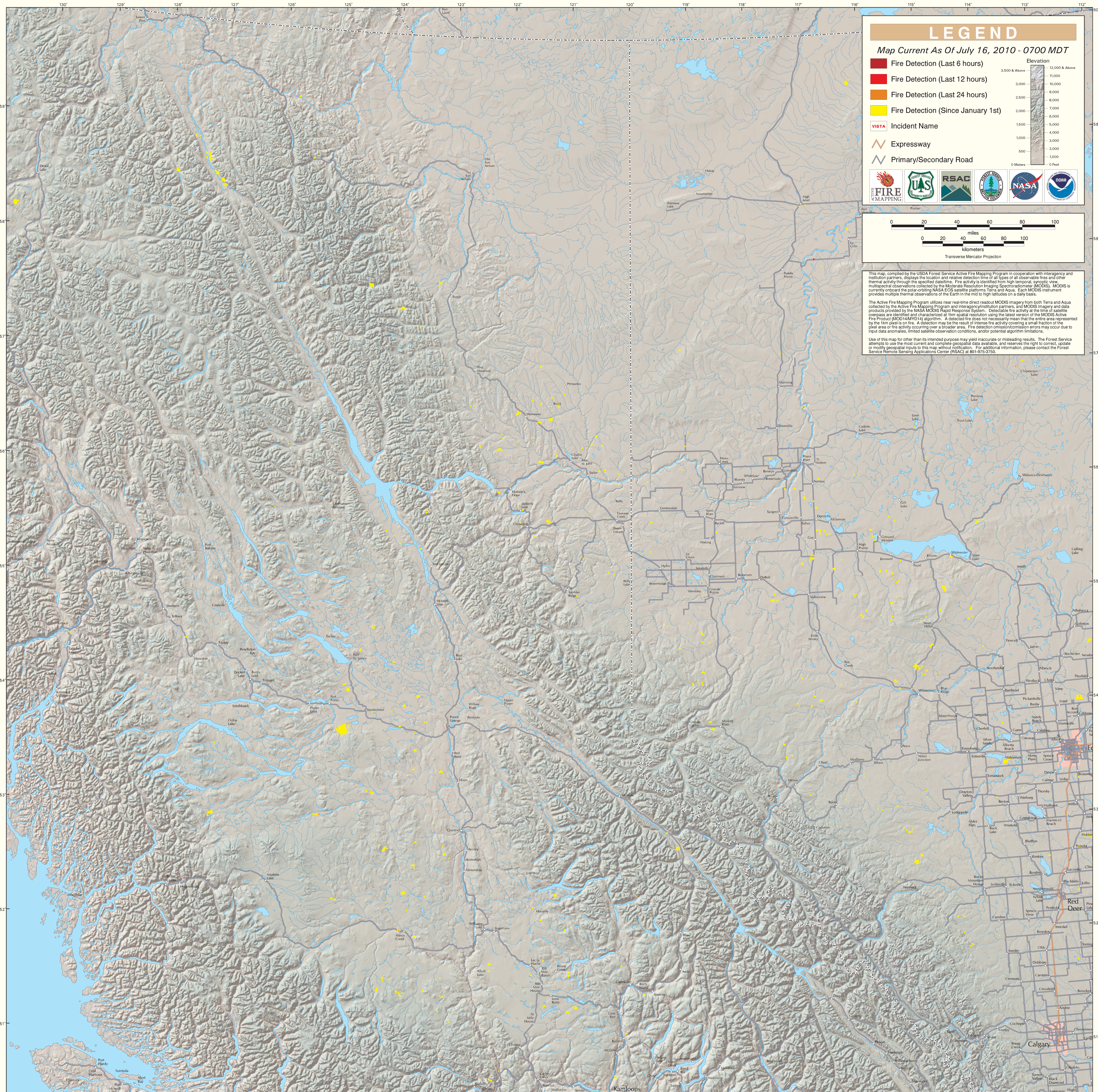

British Columbia (East)