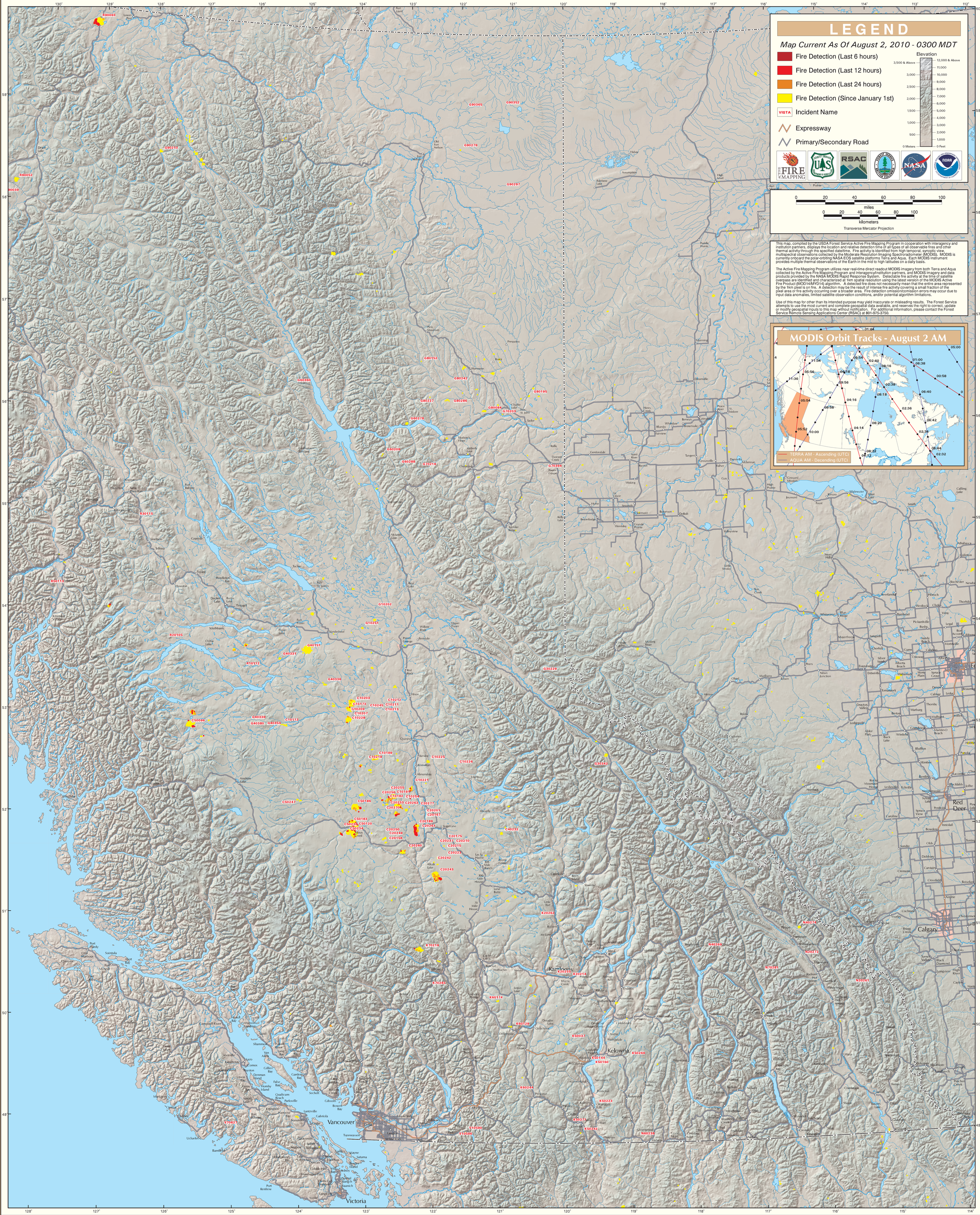MODIS Active Fire Detections - August 2, 2010