MODIS Active Fire Detections - August 7, 2010
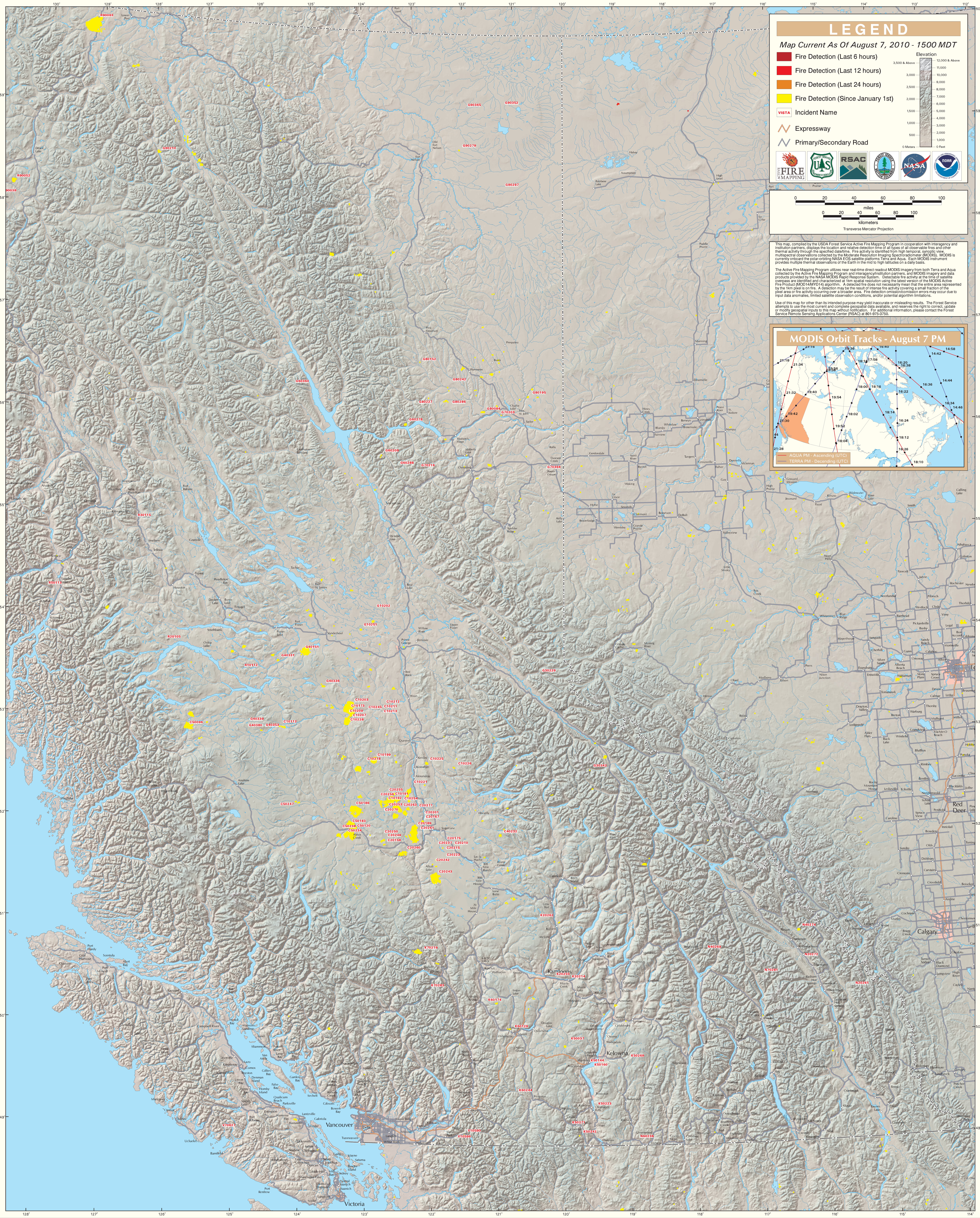
British Columbia (East)