MODIS Active Fire Detections - August 7, 2010

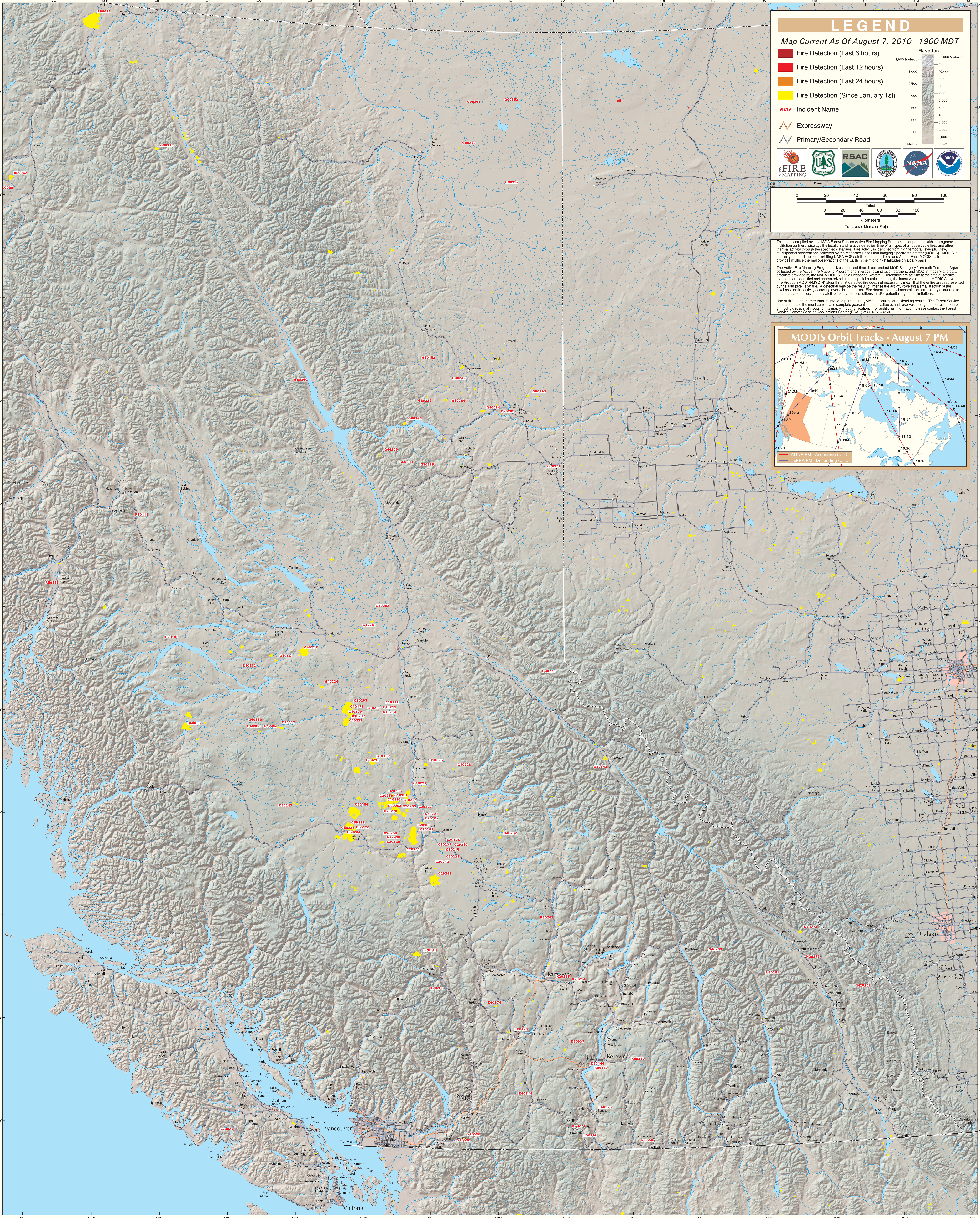

British Columbia (East)