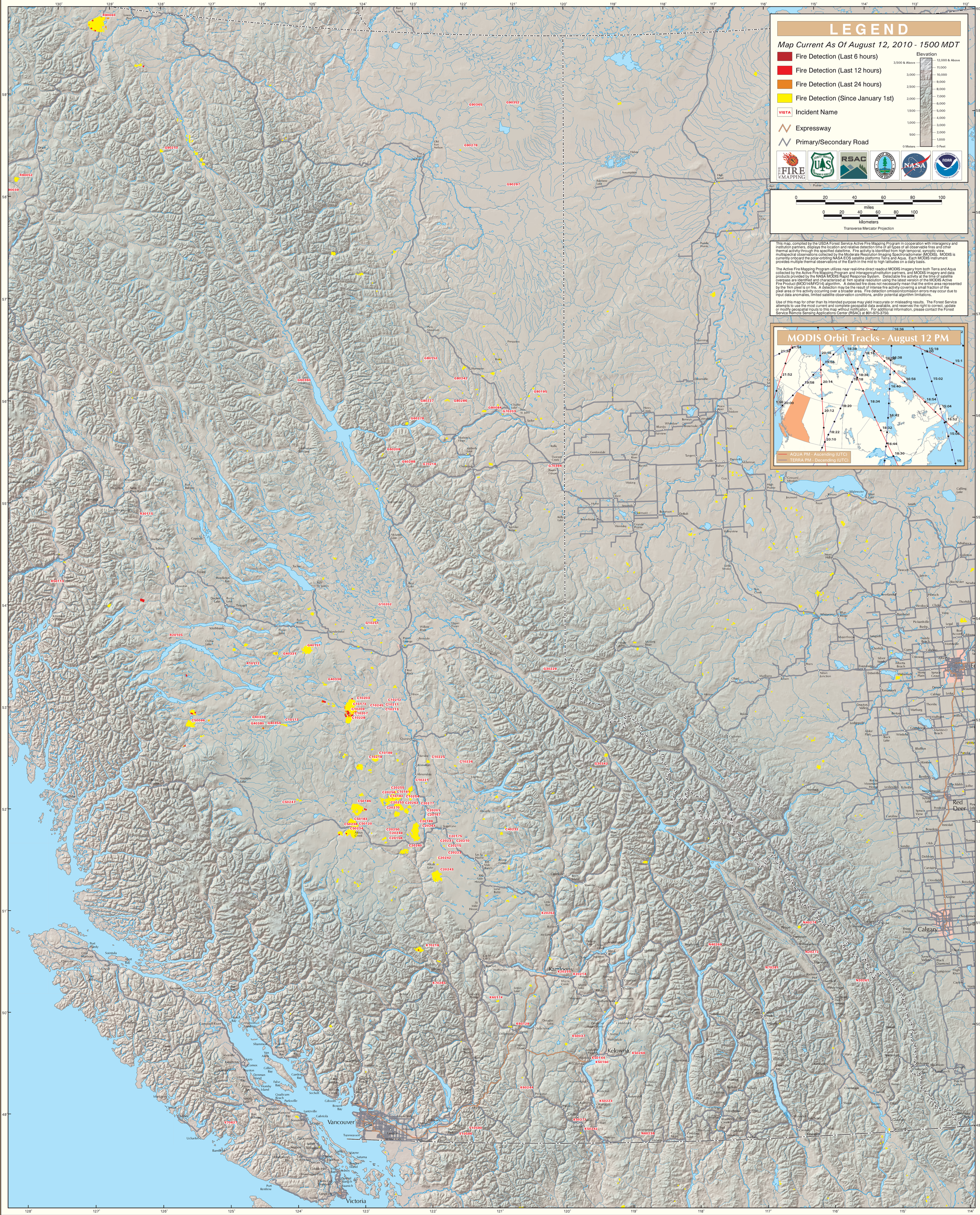MODIS Active Fire Detections - August 12, 2010