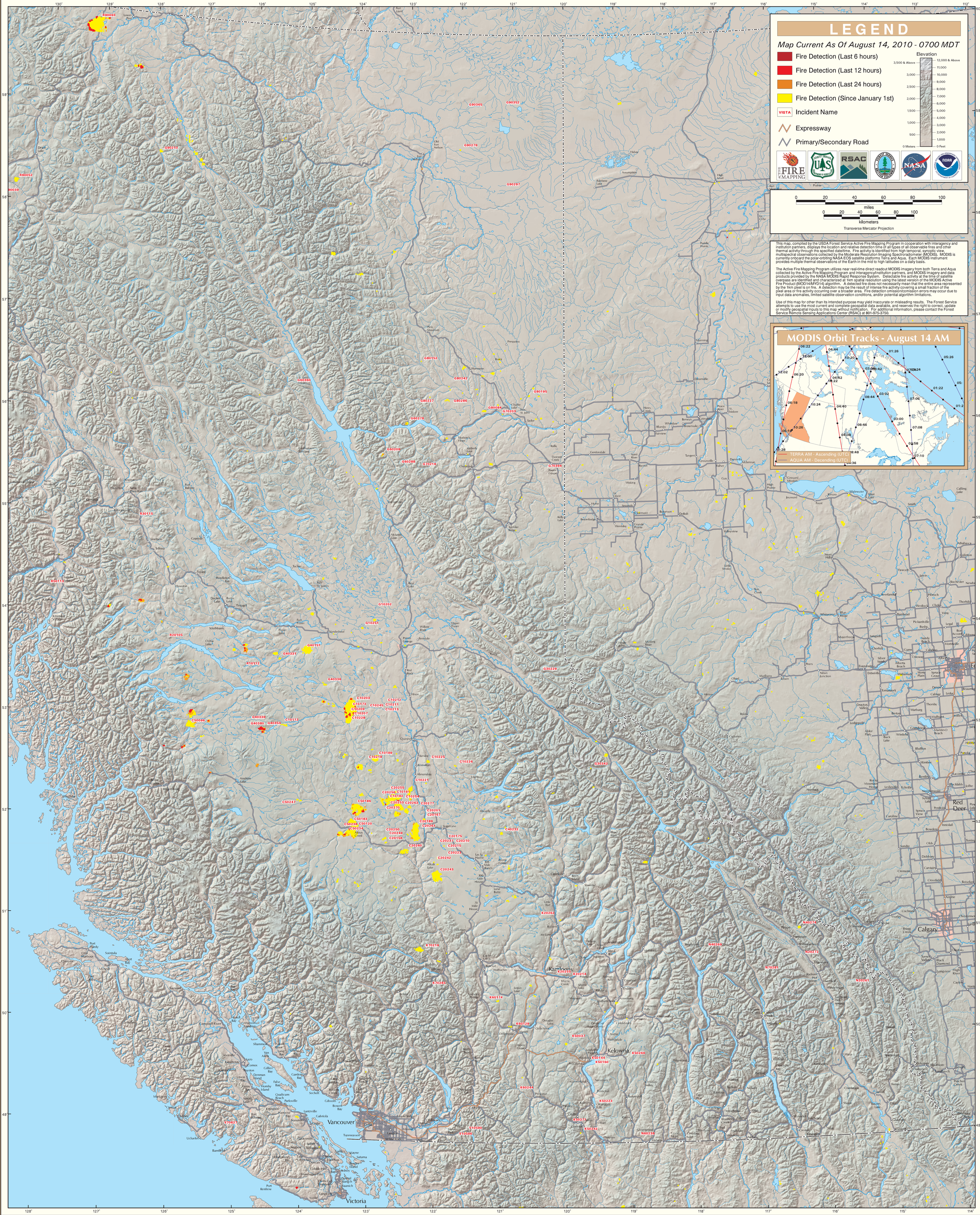MODIS Active Fire Detections - August 14, 2010