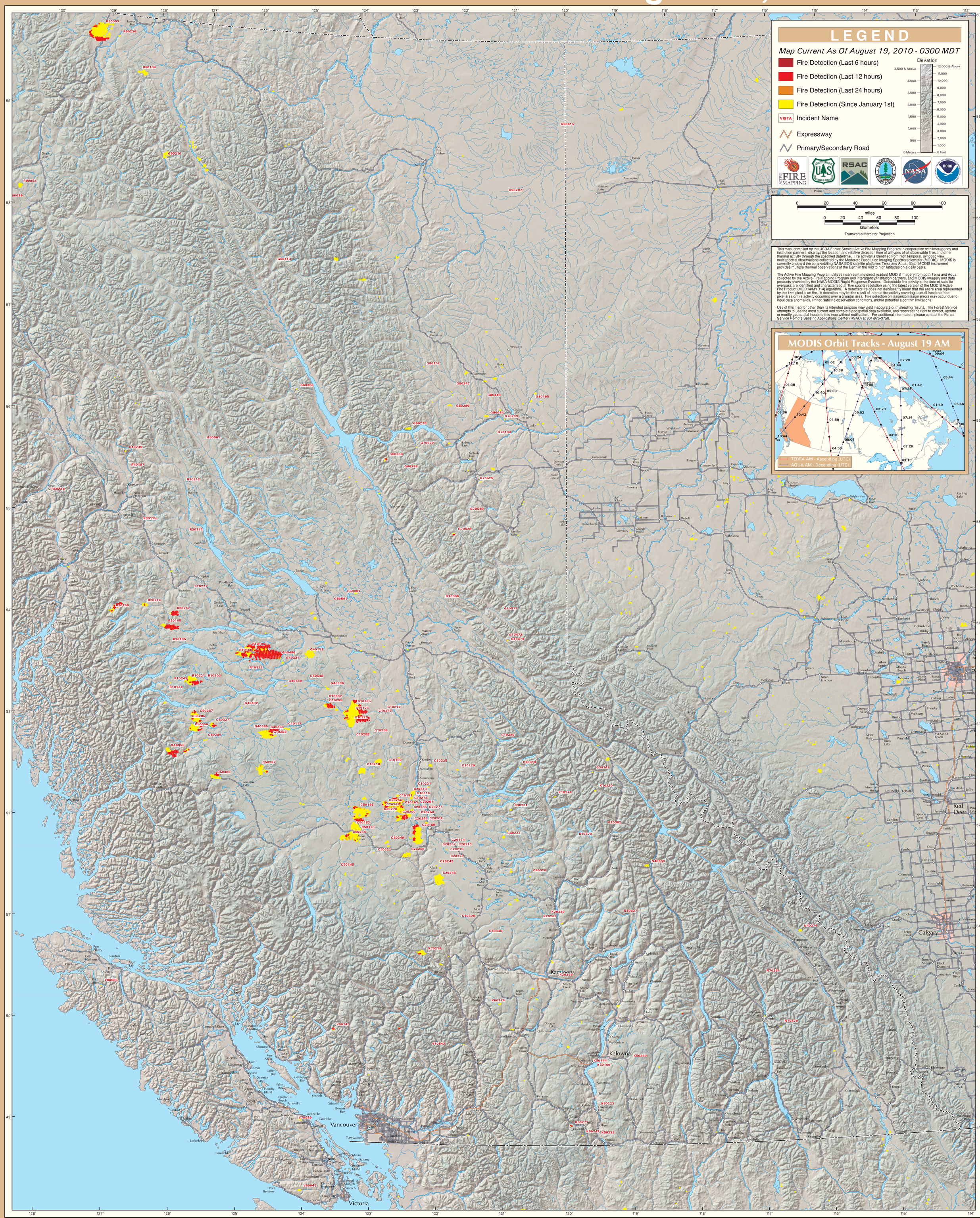MODIS Active Fire Detections - August 19, 2010