MODIS Active Fire Detections - August 21, 2010

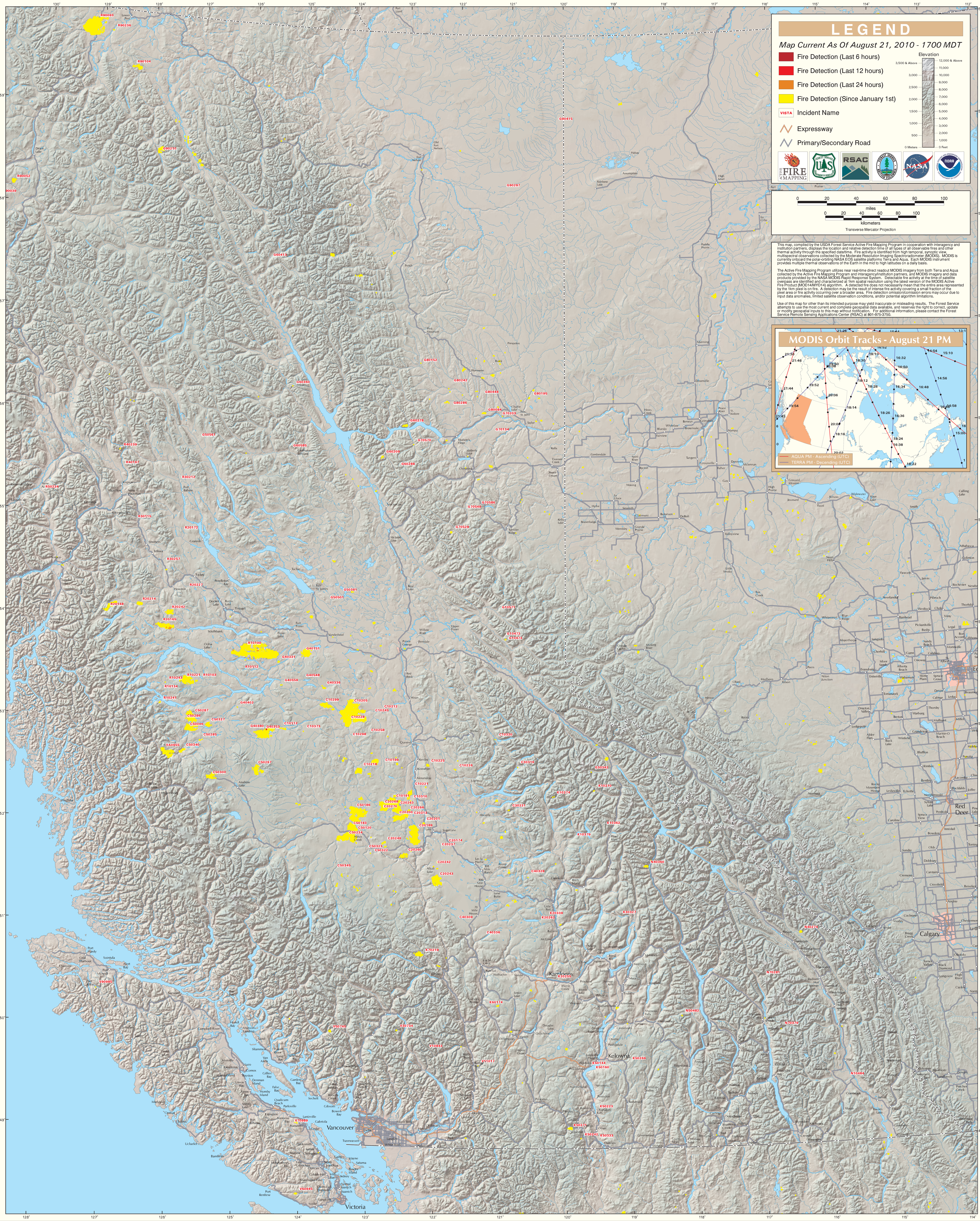

British Columbia (East)