MODIS Active Fire Detections - August 26, 2010
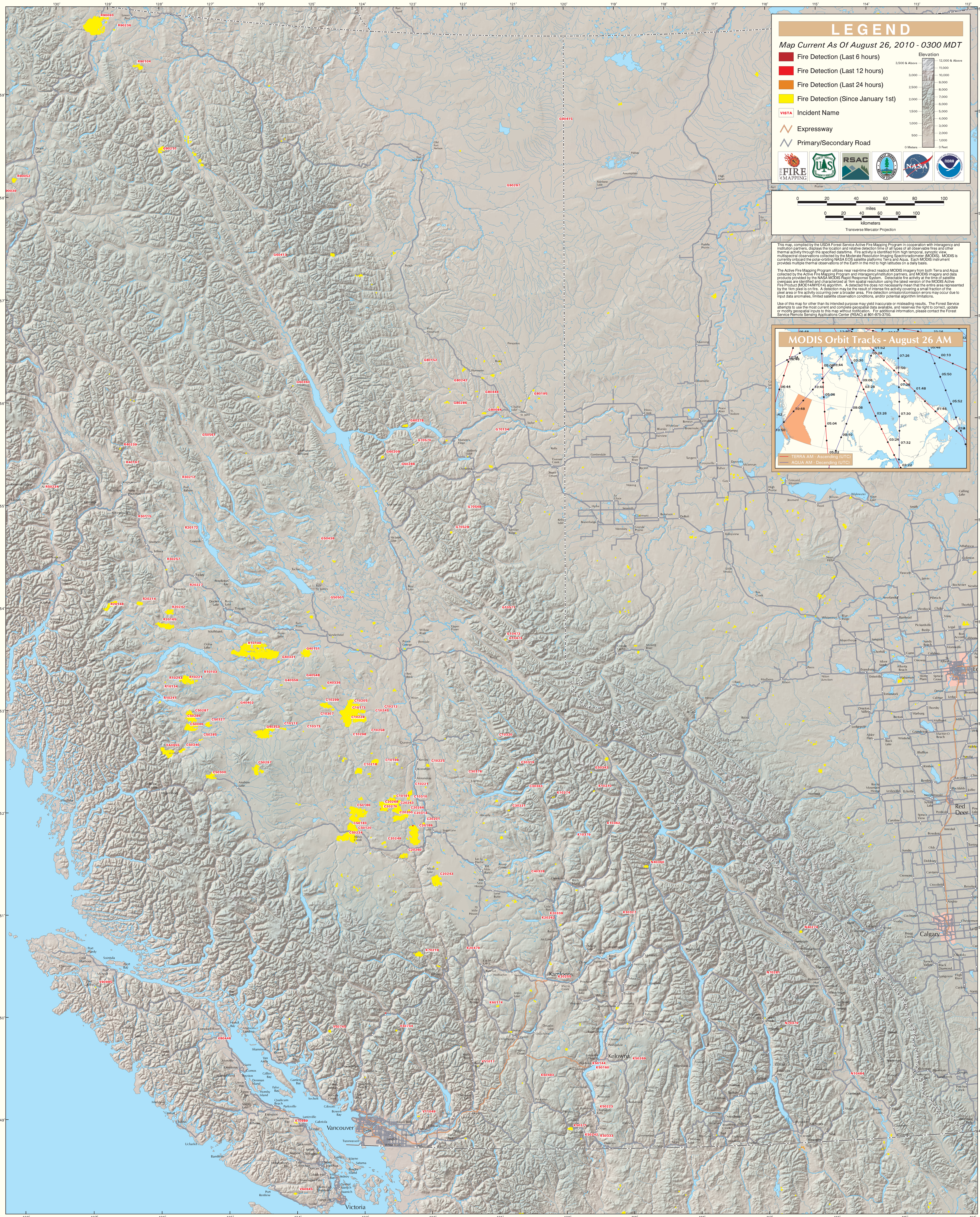
British Columbia (East)