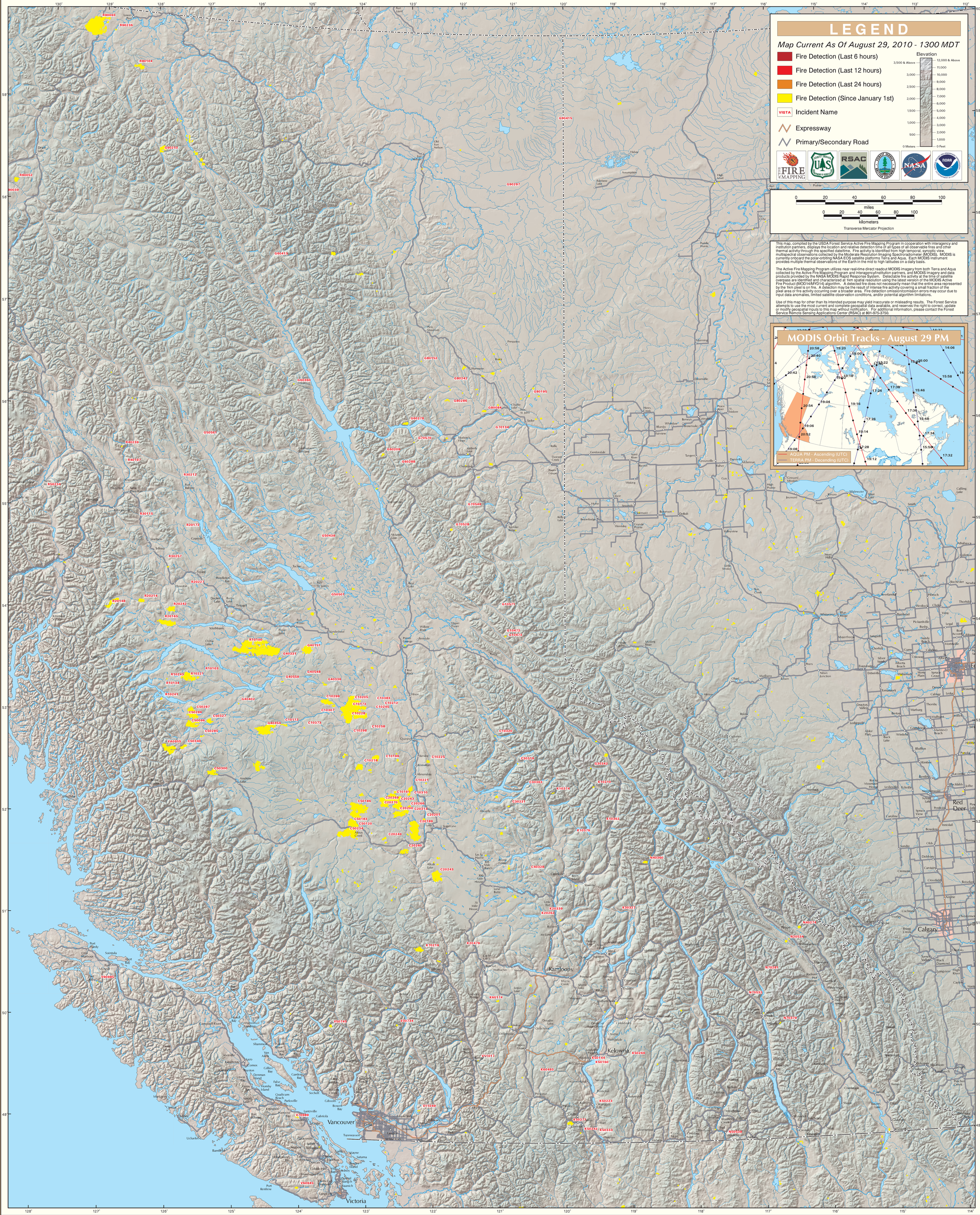MODIS Active Fire Detections - August 29, 2010