MODIS Active Fire Detections - August 30, 2010

British Columbia (East)

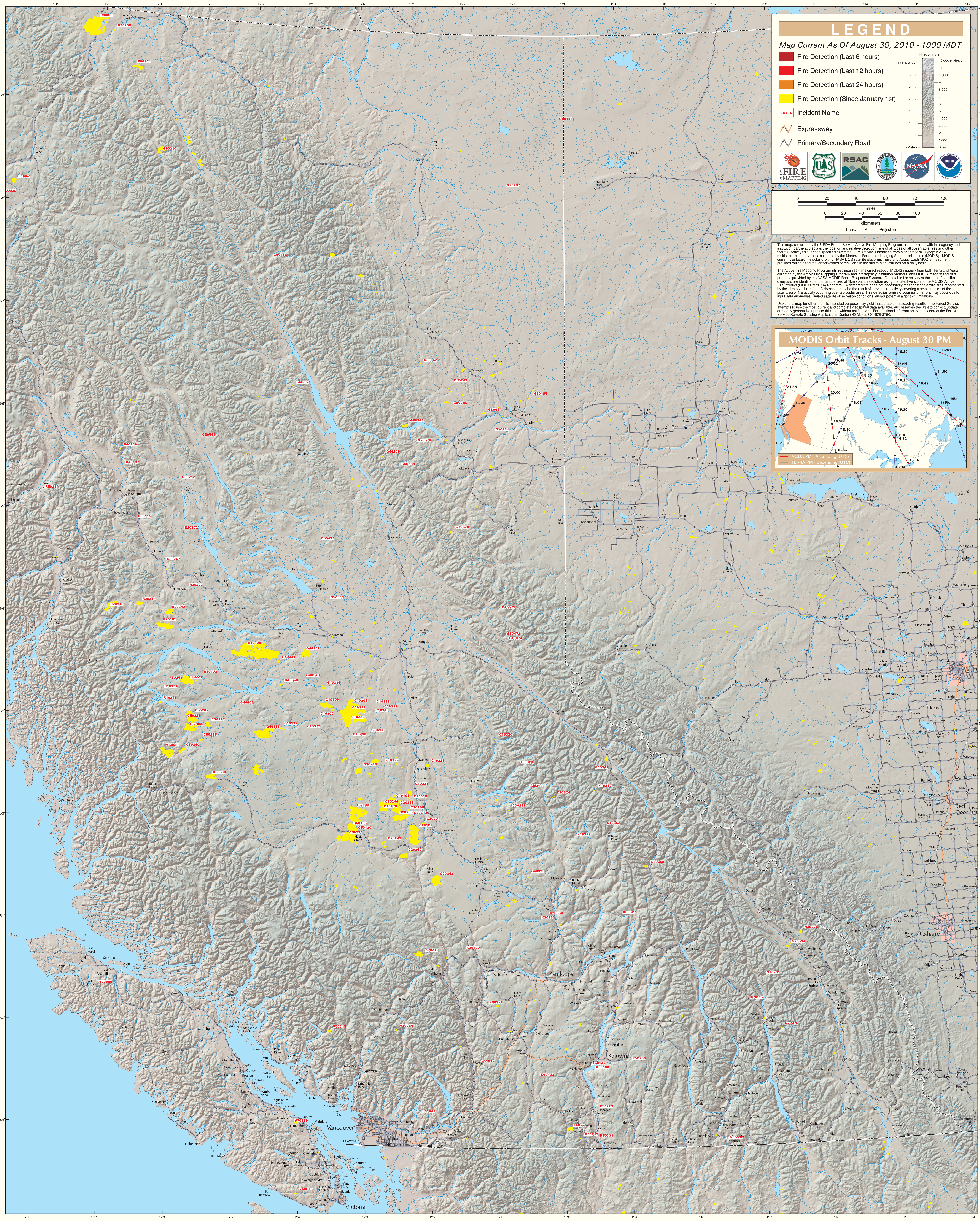

USDA Forest Service Active Fire Mapping Program - http://activefiremaps.fs.fed.us