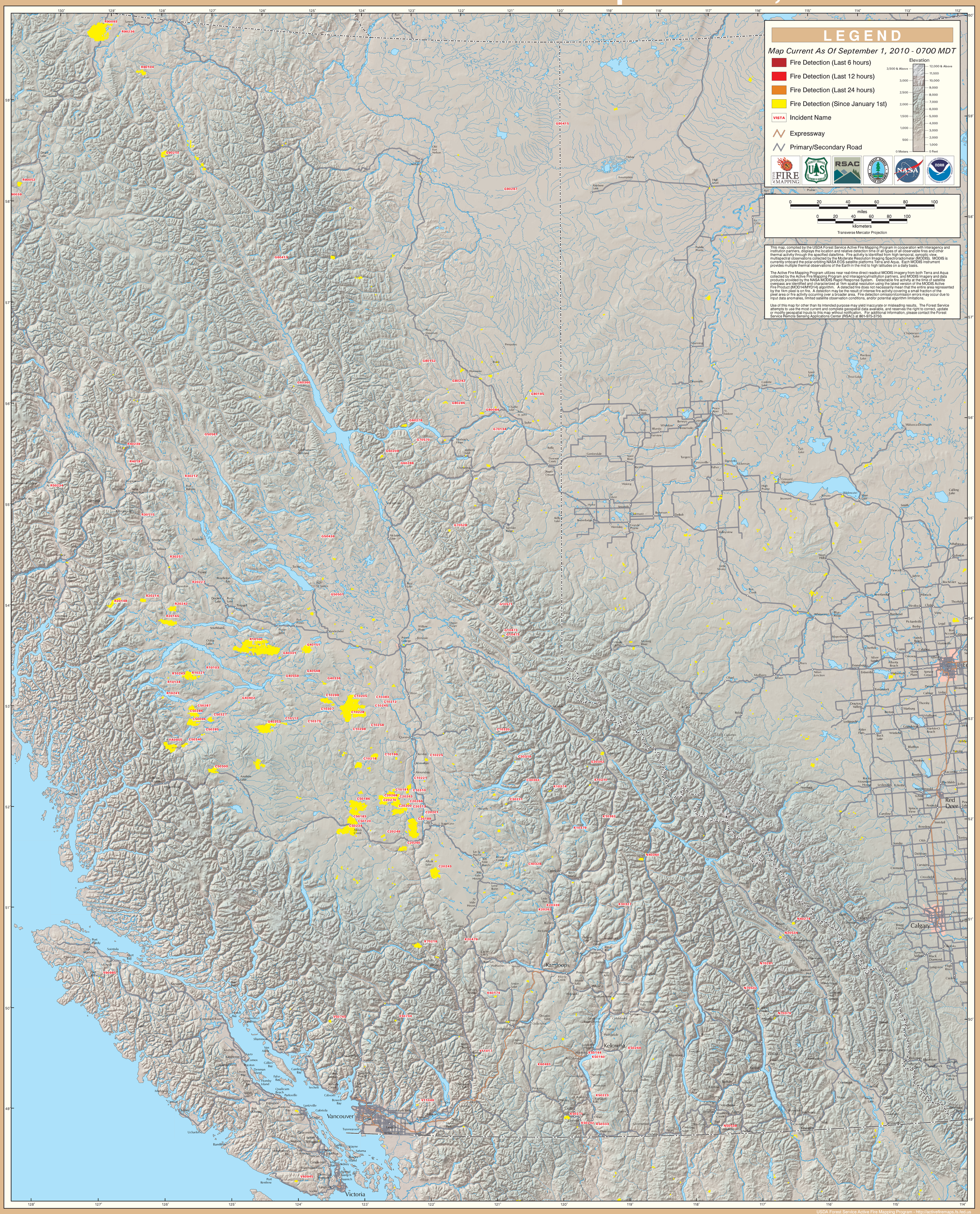MODIS Active Fire Detections - September 1, 2010