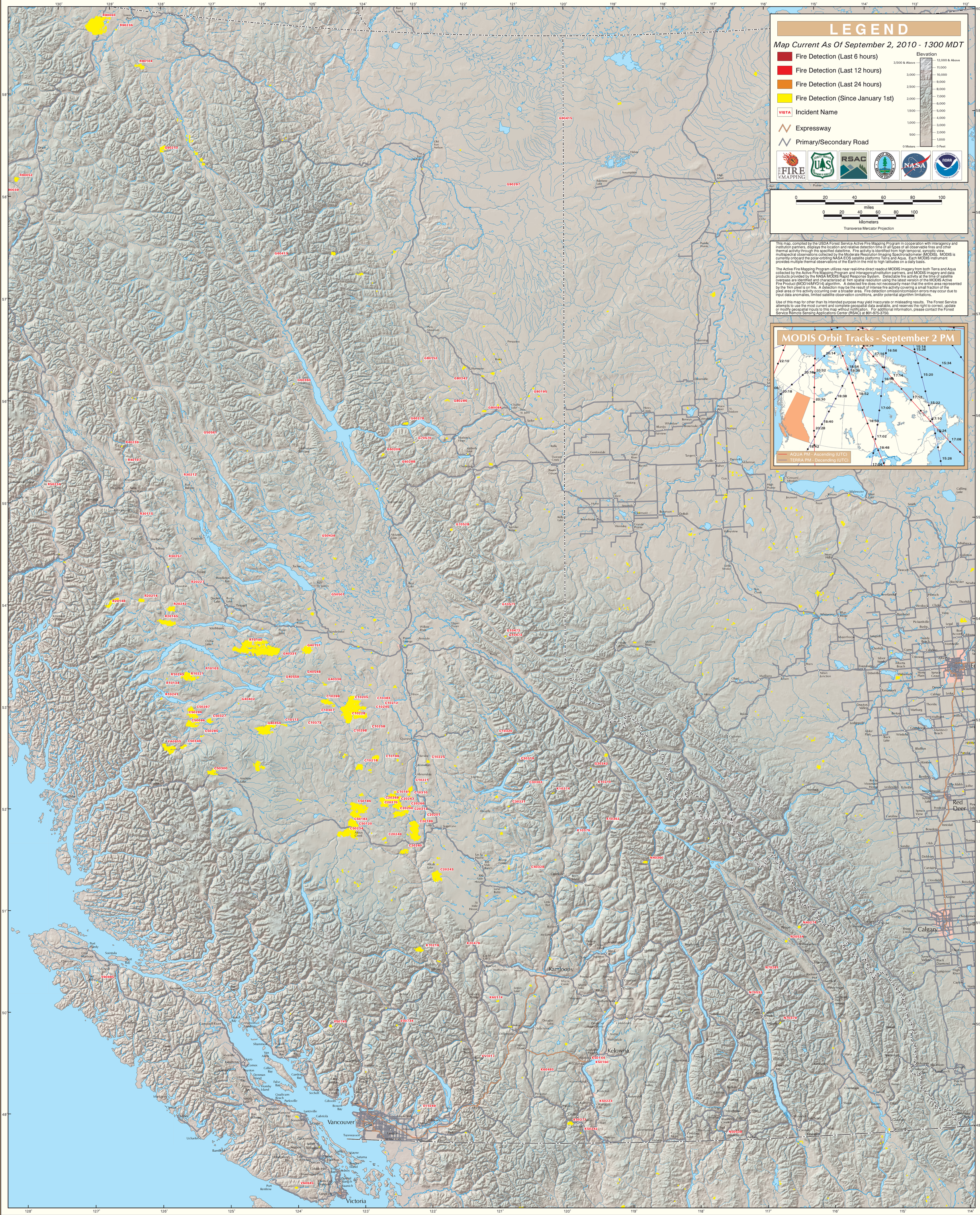MODIS Active Fire Detections - September 2, 2010