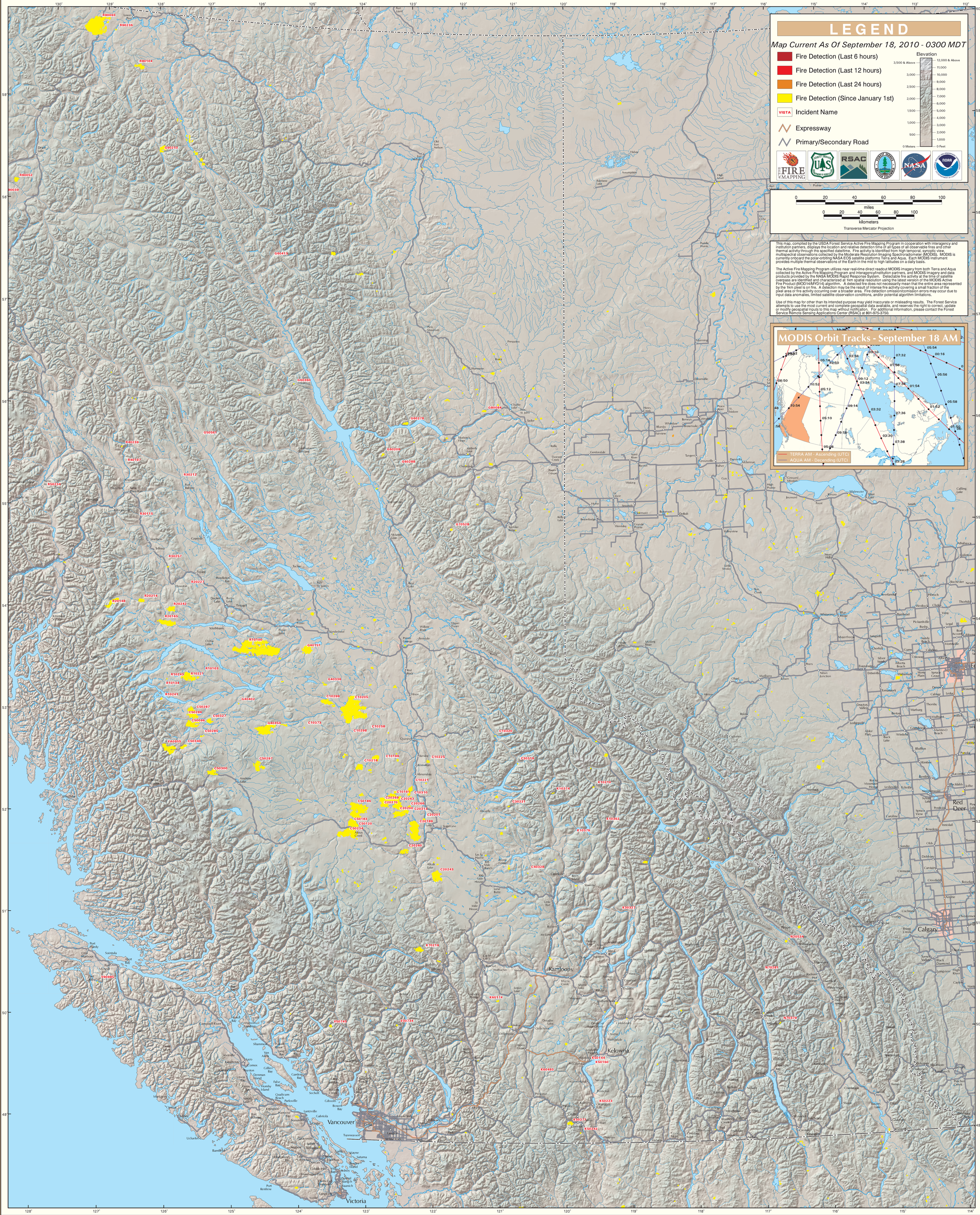MODIS Active Fire Detections - September 18, 2010