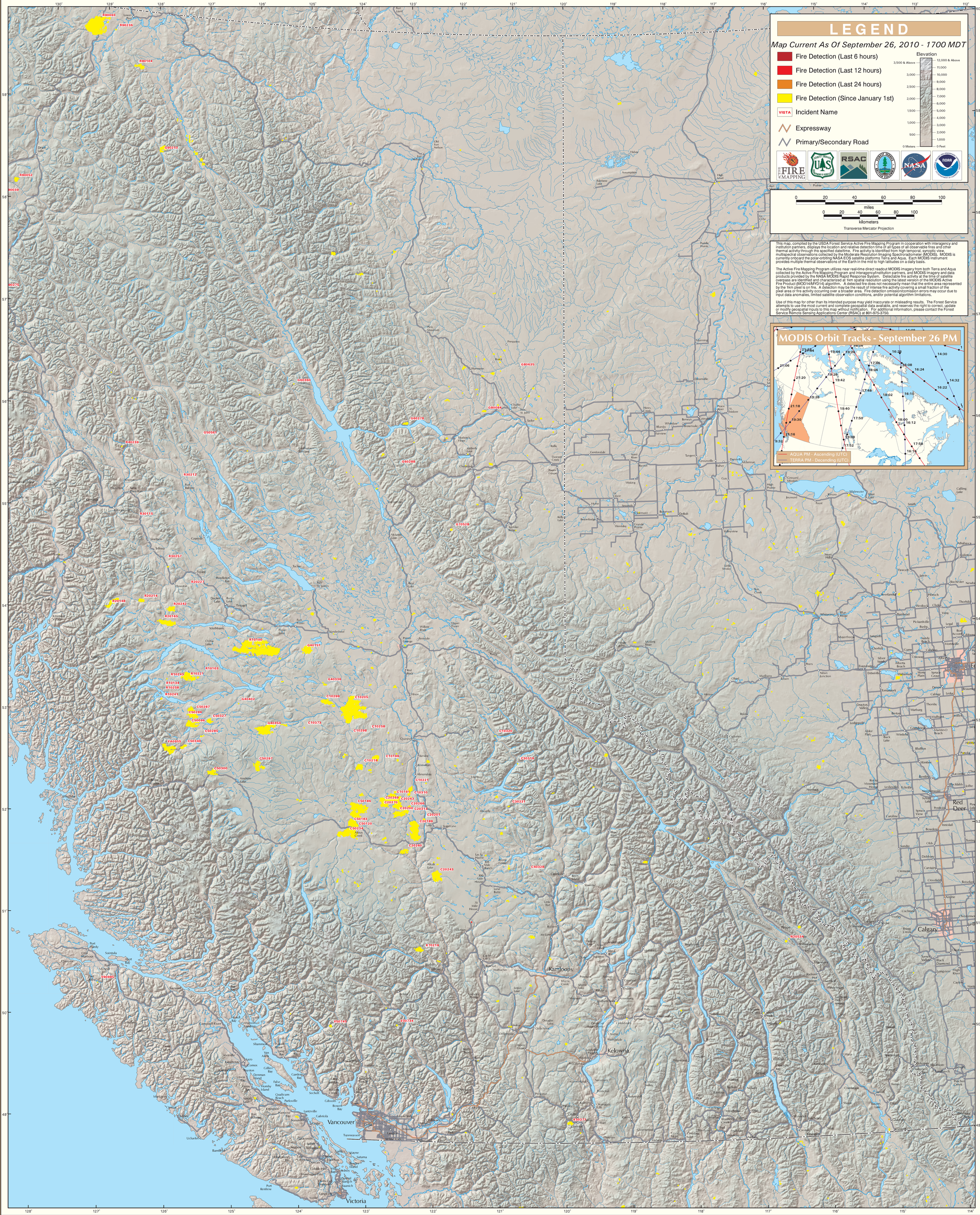MODIS Active Fire Detections - September 26, 2010