MODIS Active Fire Detections - September 28, 2010

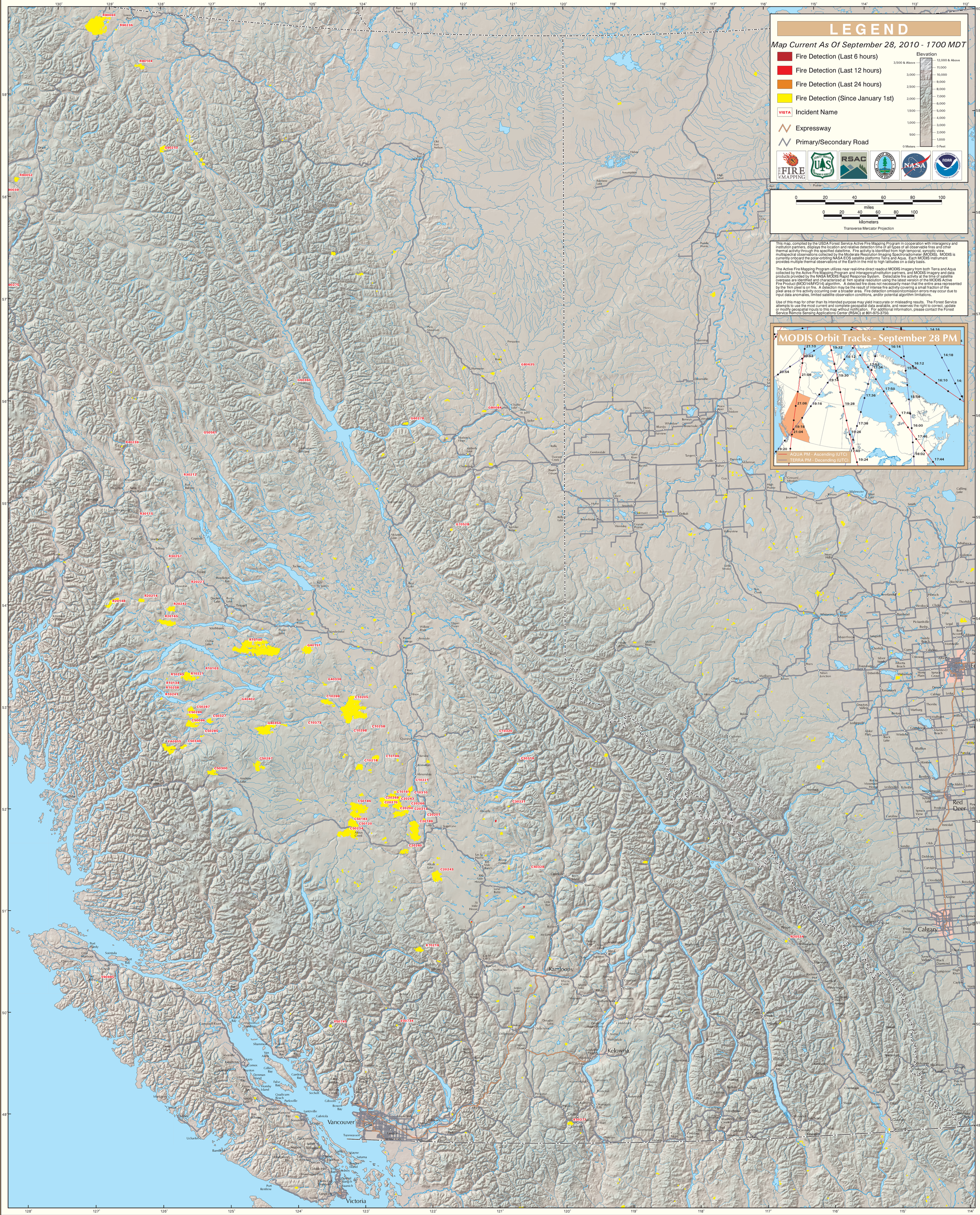

British Columbia (East)

USDA Forest Service Active Fire Mapping Program - http://activefiremaps.fs.fed.us