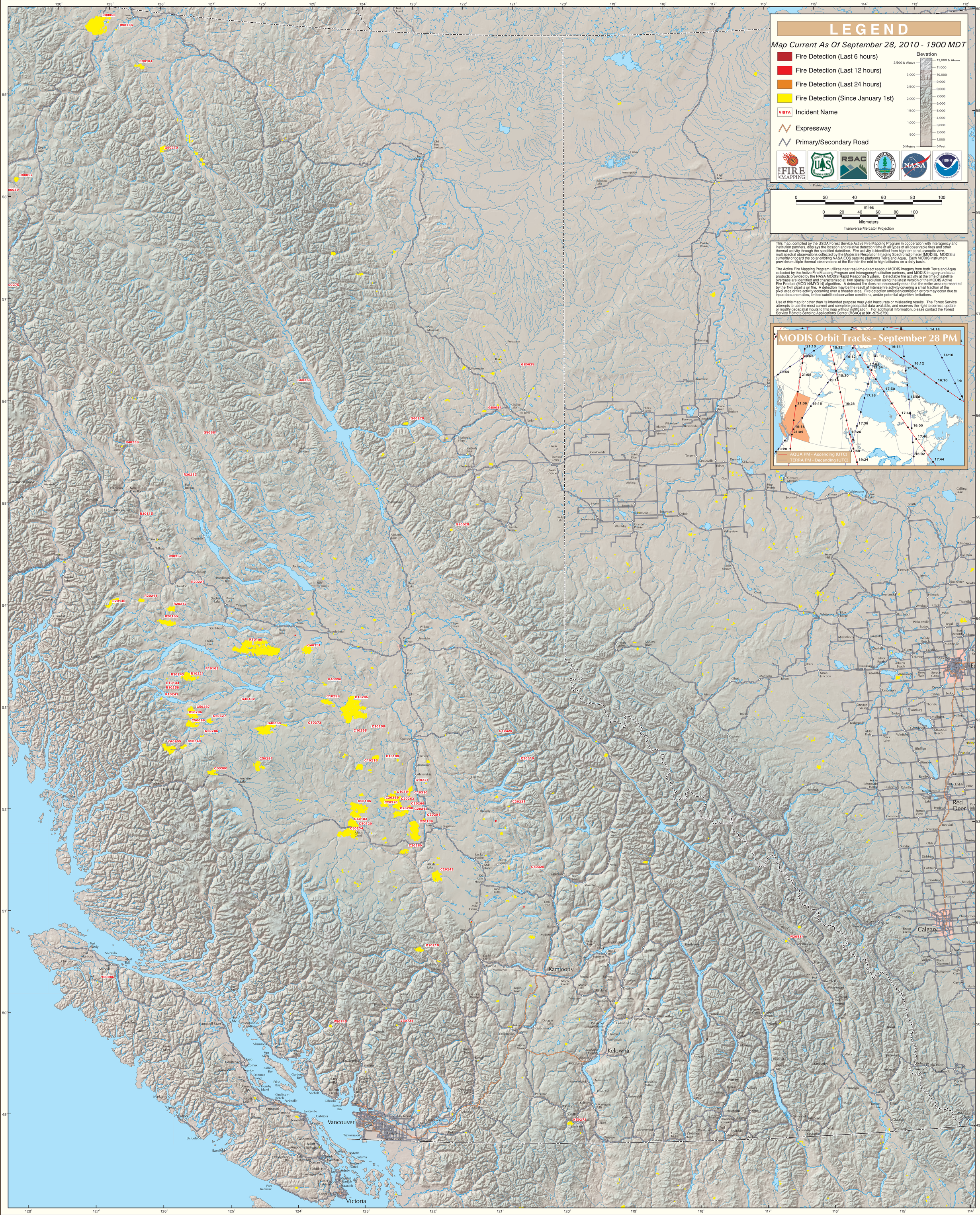MODIS Active Fire Detections - September 28, 2010