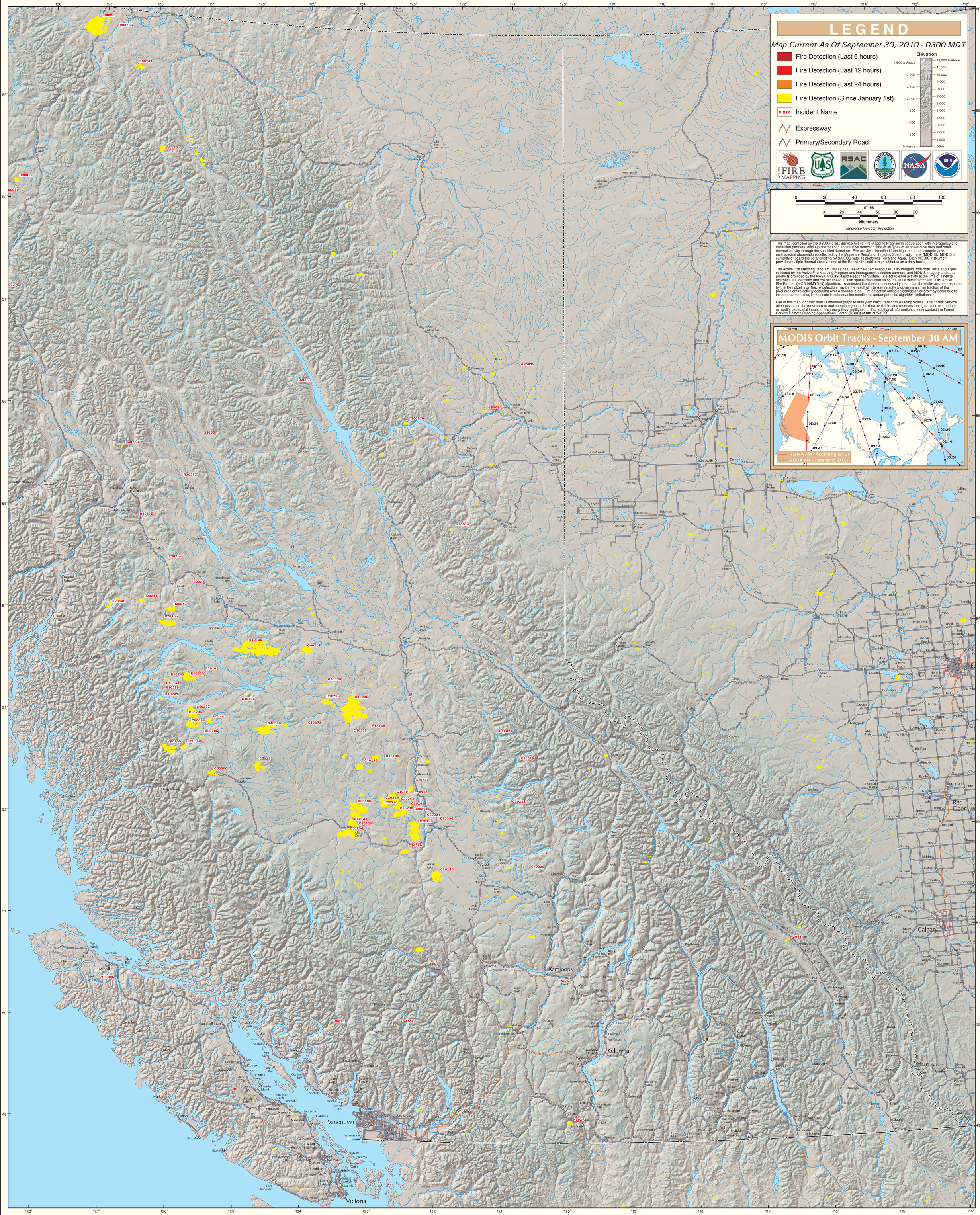MODIS Active Fire Detections - September 30, 2010