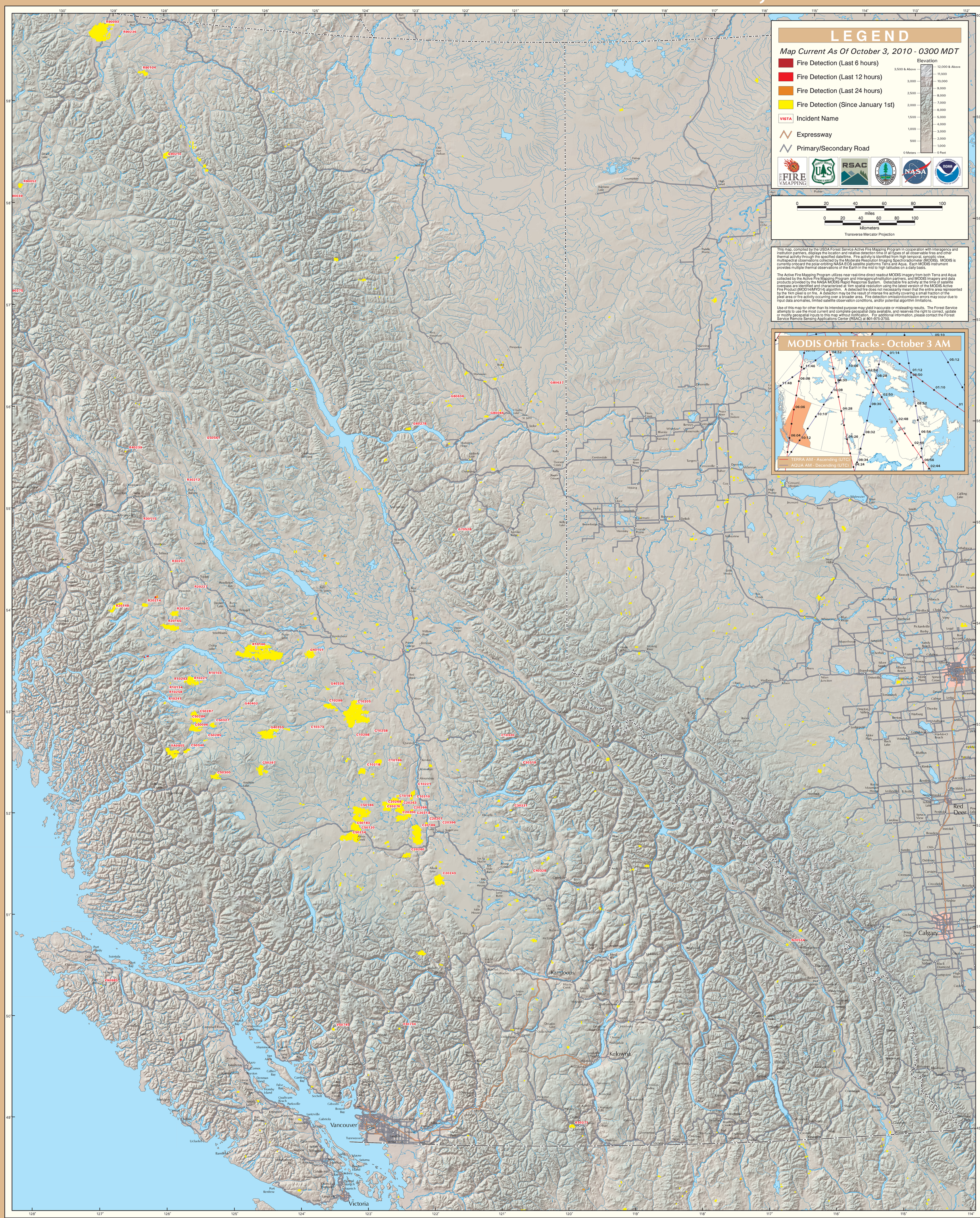MODIS Active Fire Detections - October 3, 2010