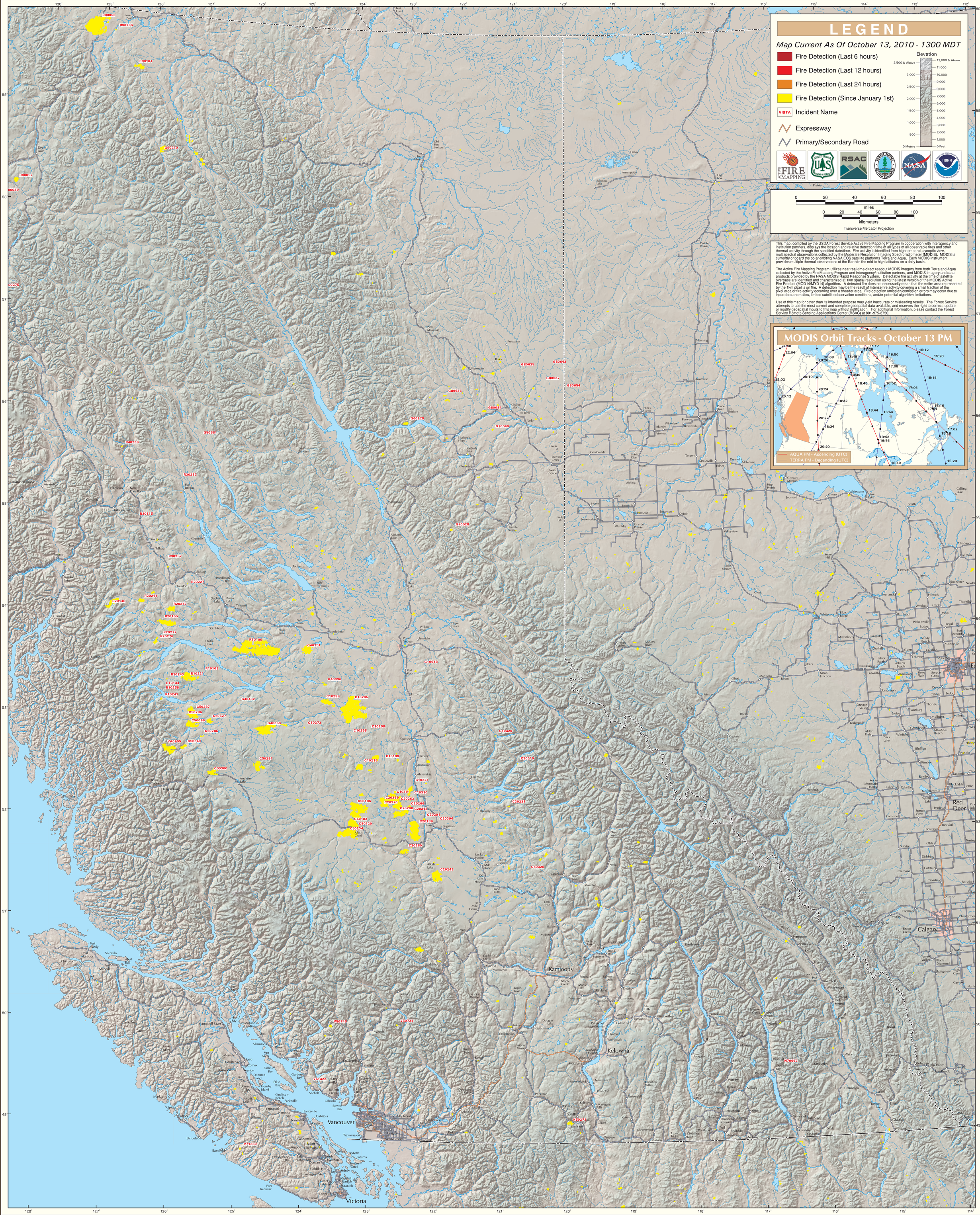MODIS Active Fire Detections - October 13, 2010