MODIS Active Fire Detections - October 15, 2010

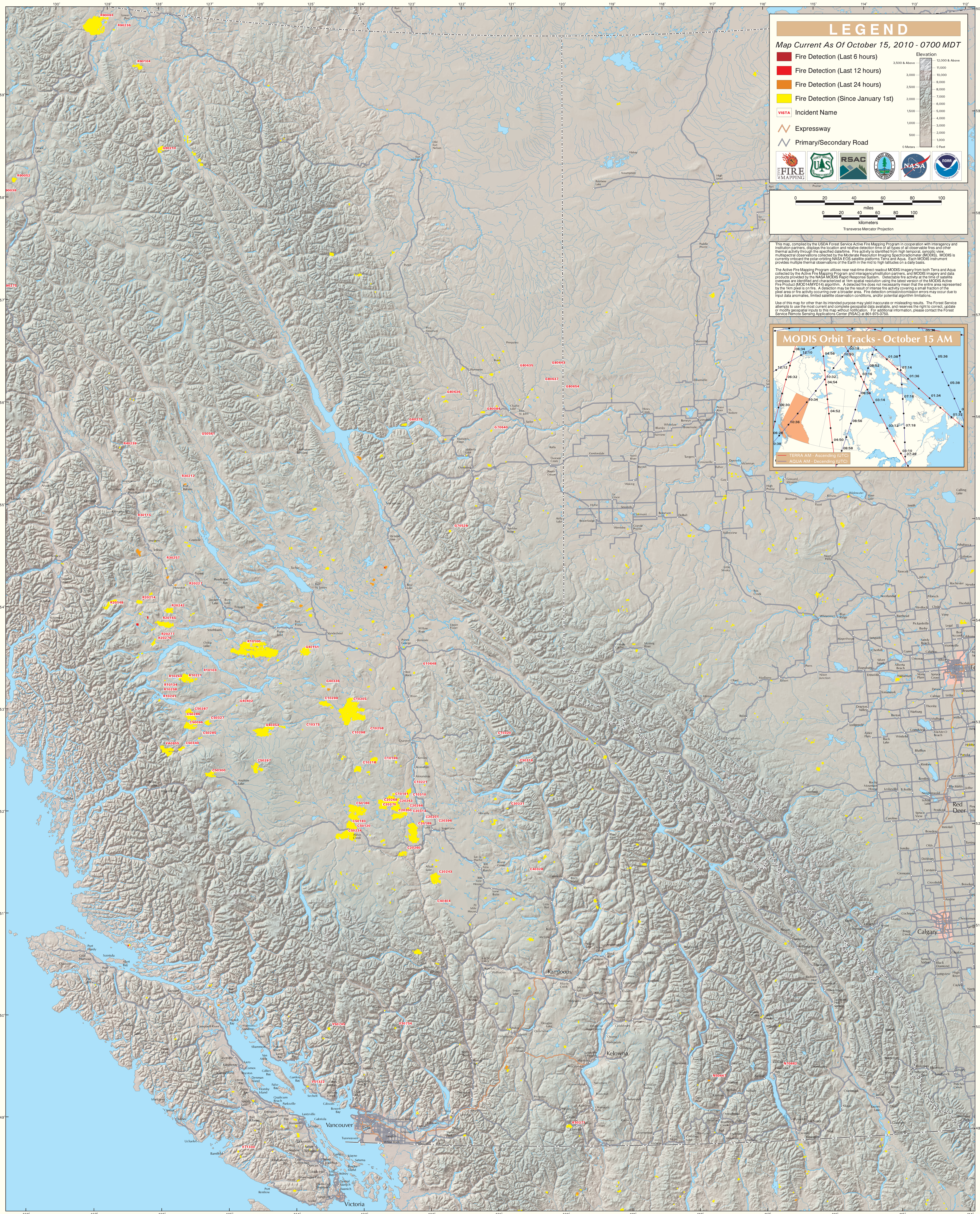

British Columbia (East)