MODIS Active Fire Detections - October 16, 2010
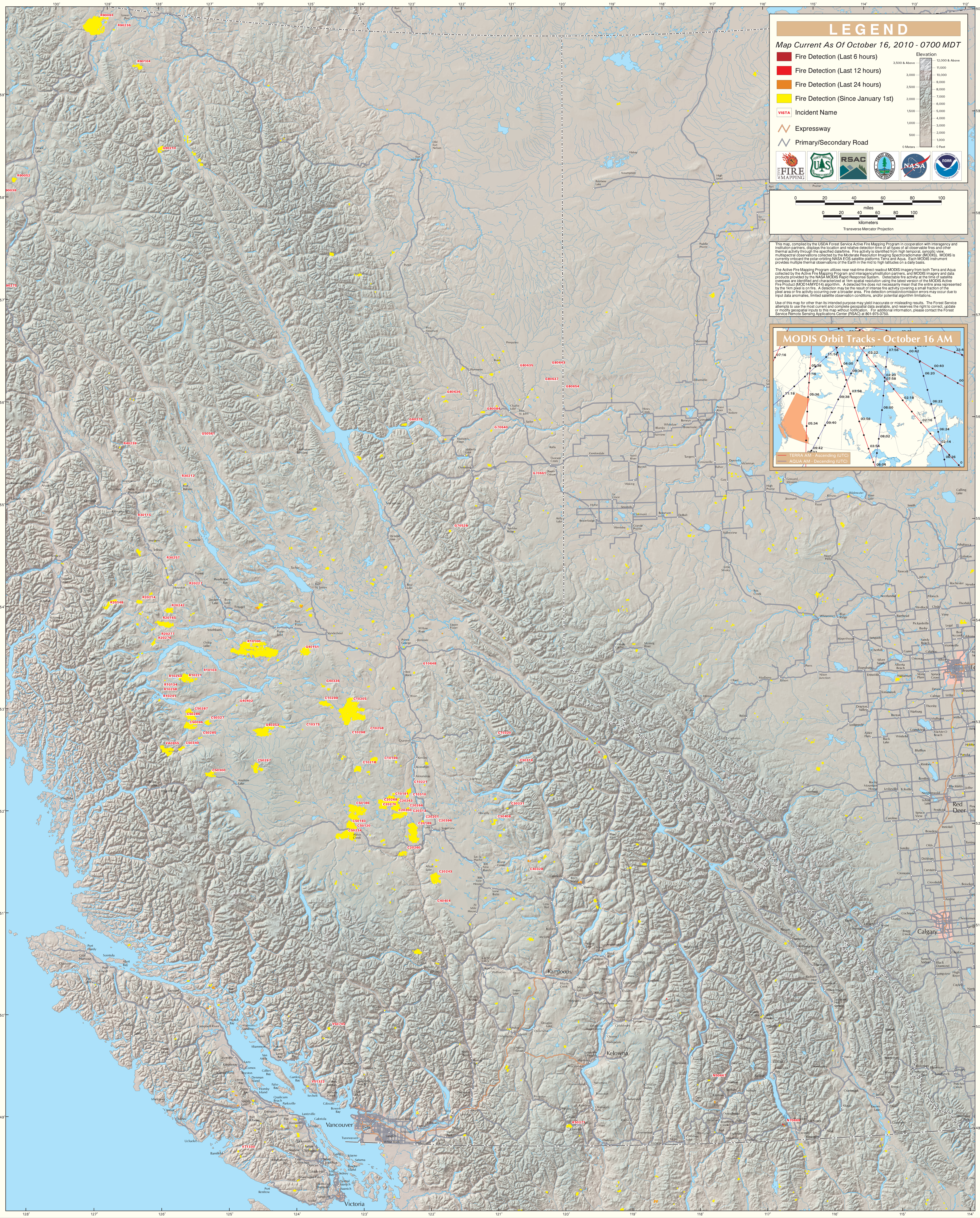
British Columbia (East)