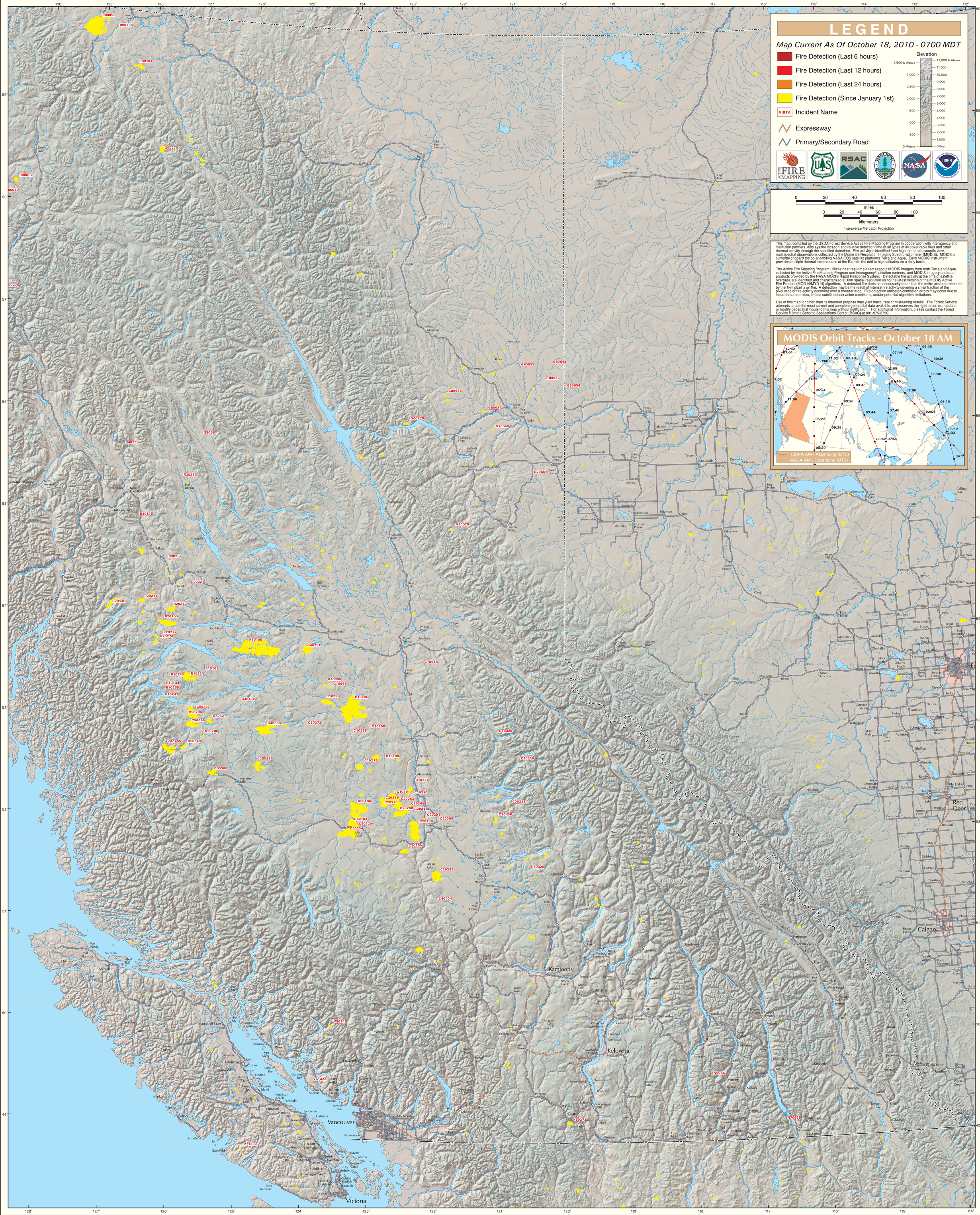MODIS Active Fire Detections - October 18, 2010